



ಗ್ರಾಮೀಣಾಭಿವೃದ್ಧಿ ಅಯುಕ್ತಾಲಯ
ಗ್ರಾಮೀಣಾಭಿವೃದ್ಧಿ ಮತ್ತು ಪಂಚಾಯತ್ ರಾಜ್ ಇಲಾಖೆ
ನಂ: 1234, 5ನೇ ಮಹಡಿ, ಕೆ.ಎಸ್.ಎಸ್.ಐ.ಡಿ.ಸಿ, ಐಟಿ ಪಾರ್ಕ್, ಸೌತ್ ಬ್ಯಾಕ್
ರಾಜಾಜಿನಗರ, ಇಂಡಸ್ಟ್ರಿಯಲ್ ಎಸ್ಟೇಟ್, ಬೆಂಗಳೂರು-560010
ದೂ. 080-22372738 e-mail: karnregs@gmail.com

ಆರ್.ಡಿ.ಸಿ-ಇ.ಜಿ.ಎಸ್/ 410/2022 (E-781552)

ದಿನಾಂಕ: 23-05-2022

ಇವರಿಗೆ

ರಾಜ್ಯದ ಎಲ್ಲಾ ಜಿಲ್ಲಾ ಪಂಚಾಯತಿಗಳ
ಮುಖ್ಯ ಕಾರ್ಯನಿರ್ವಾಹಕ ಅಧಿಕಾರಿಗಳಿಗೆ

ಮಾನ್ಯರೇ,

ವಿಷಯ: ಮಹಾತ್ಮ ಗಾಂಧಿ ನರೇಗಾ ಯೋಜನೆಯಡಿ 2022-23ನೇ ಸಾಲಿಗೆ NRLM work shed ನಿರ್ಮಾಣಕ್ಕಾಗಿ ರೂ. 17,50,000/- ಮಾದರಿ ಅಂದಾಜು ಪತ್ರಿಕೆ ನೀಡುವ ಕುರಿತು.

- ಉಲ್ಲೇಖ:** 1. ಸರ್ಕಾರದ ಆದೇಶ ಸಂಖ್ಯೆ: ಕೌಉಜೀಇ/56/ಉಜೀಇ/2022, ಬೆಂಗಳೂರು ದಿನಾಂಕ: 13-04-2022.
2. ಈ ಕಛೇರಿಯ ಅಧಿಕೃತ ಜ್ಞಾಪನ ಪತ್ರದ ಸಂಖ್ಯೆ: ಆರ್.ಡಿ.ಸಿ-ಇ.ಜಿ.ಎಸ್/328/2022(E-756987), ದಿನಾಂಕ: 22-04-2022.

~~~~~

ಮಹಾತ್ಮ ಗಾಂಧಿ ನರೇಗಾ ಯೋಜನೆಯ ಕಾರ್ಯಕ್ರಮಗಳನ್ನು ಸರ್ಕಾರದ ಇತರೇ ಇಲಾಖೆ/ಸಂಸ್ಥೆಗಳೊಂದಿಗೆ ಒಗ್ಗೂಡಿಸಿ ಗ್ರಾಮ ಪಂಚಾಯತಿ ವ್ಯಾಪ್ತಿಯ ಜನತೆಗೆ ಅಕುಶಲ ಉದ್ಯೋಗದ ಜೊತೆಗೆ, ಬಹು ಉಪಯೋಗಿ ಶಾಶ್ವತವಾದ ಬಳಕೆಯ ಆಸ್ತಿಯನ್ನು ಸೃಜಿಸುವ ಉದ್ದೇಶ ಹೊಂದಲಾಗಿದೆ. ಸಂಜೀವಿನಿ-ಕೆ.ಎಸ್.ಆರ್.ಎಲ್.ಪಿ.ಎಸ್ ಅಡಿ ಮಹಿಳಾ ಸ್ವ-ಸಹಾಯ ಗುಂಪು/ಗ್ರಾಮ ಪಂಚಾಯತಿ ಮಟ್ಟದ ಒಕ್ಕೂಟದ ಮೂಲಕ ಅನುಷ್ಠಾನಗೊಳಿಸುತ್ತಿರುವ ಸಮುದಾಯ ಬಂಡವಾಳ ನಿಧಿ, ಬ್ಯಾಂಕಿನ ಸಾಲ ಹಾಗೂ ಸರ್ಕಾರದ ಇತರ ಯೋಜನೆಗಳಿಂದ ಹಣಕಾಸು ನೆರವು ಪಡೆದು, ಹೈನುಗಾರಿಕೆ, ಕೃಷಿ ಮತ್ತು ಕೃಷಿಯೇತರ ಜೀವನೋಪಾಯ ಚಟುವಟಿಕೆಯಂತಹ ಆದಾಯೋತ್ಪನ್ನ ಚಟುವಟಿಕೆಗಳನ್ನು ಗುಂಪು/ವೈಯಕ್ತಿಕವಾಗಿ ಹಮ್ಮಿಕೊಳ್ಳಲು ಅನುಕೂಲವಾಗುವಂತೆ ಮಹಿಳಾ ಸ್ವ-ಸಹಾಯ ಗುಂಪುಗಳಿಗೆ ಪಂಚಾಯತಿ ವ್ಯಾಪ್ತಿಯಲ್ಲಿ ಕಾಮನ್ ವರ್ಕ್‌ಶೆಡ್ ನಿರ್ಮಾಣ ಮಾಡಲು ಆಯವಯ್ಯದಲ್ಲಿ ಸನ್ಮಾನ್ಯ ಮುಖ್ಯಮಂತ್ರಿಗಳು ಕಂಡಿಕೆ 204 (ಈ)ರಲ್ಲಿ ಘೋಷಿಸಿದ್ದಾರೆ. ಈ ಹಿನ್ನೆಲೆಯಲ್ಲಿ ಈಗಾಗಲೇ ಉಲ್ಲೇಖ(1)ರಂತೆ ಸರ್ಕಾರದ ಆದೇಶ ಸಂಖ್ಯೆ: ಕೌಉಜೀಇ/56/ಉಜೀಇ/2022, ಬೆಂಗಳೂರು ದಿನಾಂಕ: 13-04-2022ರಂದು ಹೊರಡಿಸಿದ್ದು (ಪ್ರತಿ ಲಗತ್ತಿಸಿದೆ), ಅದರಂತೆ 750 ವರ್ಕ್‌ಶೆಡ್‌ಗಳನ್ನು ಗುರಿಗಳನ್ನಯ ಮಹಾತ್ಮ ಗಾಂಧಿ ನರೇಗಾ ಯೋಜನೆಯಡಿಯಲ್ಲಿ ಅನುಷ್ಠಾನಿಸಬೇಕಾಗಿದೆ.

ಕೇಂದ್ರ ಸರ್ಕಾರವು ದಿನಾಂಕ: 01-04-2022ರಿಂದ ಜಾರಿಗೆ ಬರುವಂತೆ ಕೂಲಿ ದರವನ್ನು ಪರಿಷ್ಕರಿಸಿ ಅಧಿಸೂಚನೆ ಹೊರಡಿಸಿದೆ. ಇದರ ಪ್ರಕಾರ ರಾಜ್ಯಕ್ಕೆ ರೂ. 309/- ಪ್ರತಿ ದಿನಕ್ಕೆ ಅಕುಶಲ ಕೆಲಸಕ್ಕೆ ಅಳತೆಗನುಗುಣವಾಗಿ ದರ ನಿಗದಿಪಡಿಸಿದ್ದಾರೆ.

ಇದರನ್ವಯ ಮೇಲಿನ ಕೆಲಸಕ್ಕೆ ಮಾದರಿ ಅಂದಾಜು ಪತ್ರಿಕೆಯನ್ನು ಈ ಕೆಳಗಿನ ಷರತ್ತುಗಳಿಗೆ ಒಳಪಟ್ಟು ಮಂಜೂರು ಮಾಡಿ ಮಾಹಿತಿಗಾಗಿ ಸಲ್ಲಿಸಿದೆ. ಈ ಯೋಜನೆ ಅಧಿಸೂಚನೆ-1 (ದಿನಾಂಕ: 03-04-2014ರಂದು ಭಾರತ ರಾಜ್ಯ ಪತ್ರದಲ್ಲಿನ ಪ್ರಕಟಿತ) ಪ್ರವರ್ಗ-C II ರಲ್ಲಿ ಅವಕಾಶ ಕಲ್ಪಿಸಲಾಗಿದೆ.

ಮಹಾತ್ಮಗಾಂಧಿ ನರೇಗಾ ಯೋಜನೆಯಡಿಯಲ್ಲಿ ಪರಿಷ್ಕೃತ ದರಗಳನ್ವಯ NRLM work shed ನಿರ್ಮಿಸಲು ಮಾದರಿ ಅಂದಾಜು ಪತ್ರಿಕೆಯನ್ನು ಘಟಕ ವೆಚ್ಚವಾಗಿ ರೂ. 17,50,000/-ಗಳಿಗೆ ಅನುಮೋದಿಸಿ ಈ ಪತ್ರದೊಂದಿಗೆ ಮುಂದಿನ ಕ್ರಮಕ್ಕಾಗಿ ಕಳುಹಿಸಿದೆ.

| ಕ್ರ ಸಂ | ಕಾಮಗಾರಿಯ ಹೆಸರು           | ಅಂದಾಜು ಮೊತ್ತ (ರೂ.ಗಳಲ್ಲಿ) | ಕೂಲಿ : ಸಾಮಗ್ರಿ ಅನುಪಾತ | ಷರಾ                   |
|--------|--------------------------|--------------------------|-----------------------|-----------------------|
| 1      | Community NRLM work shed | 17,50,000/-              | 15.35 : 84.65         | ಸಮುದಾಯ ಆಧಾರಿತ ಕಾಮಗಾರಿ |

ಅದರಂತೆ ರಾಜ್ಯ ಎಲ್ಲಾ ಜಿಲ್ಲೆಗಳಲ್ಲಿ ಸಂಜೀವನಿ ಸಂಸ್ಥೆಯಿಂದ ರಚಿಸಿರುವ ಗ್ರಾಮ ಪಂಚಾಯತಿ ಮಟ್ಟದ ಒಕ್ಕೂಟಗಳಿಗೆ ನೆರವು ನೀಡಲು ನರೇಗಾ ಯೋಜನೆಯಡಿ 750 NRLM work shed ನಿರ್ಮಾಣ ಮಾಡಲು ಕಳಕಂಡ ಷರತ್ತುಗಳಿಗೆ ಒಳಪಟ್ಟು ಅನುಷ್ಠಾನಗೊಳಿಸಲು ಆದೇಶಿಸಲಾಗಿದೆ.

**ಷರತ್ತುಗಳು:**

1. ಕಾಮಗಾರಿ ಆಯ್ಕೆ, ಅನುಷ್ಠಾನ ನಿರ್ವಹಣೆ, Schedule 1 & 2 ಹಾಗೂ ಕಾರ್ಯಾಚರಣೆ ಮಾರ್ಗಸೂಚಿ 2013ರ 4ನೇ ಆವೃತ್ತಿಯ ನಿರ್ದೇಶನಗಳಿಗೆ ಒಳಪಟ್ಟಿವೆ.
2. ಕಾಮಗಾರಿ ಗುಣಮಟ್ಟ ಕಾಯ್ದುಕೊಳ್ಳಲು ಅಗತ್ಯವಾದ ಟೆಸ್ಟ್‌ಗಳನ್ನು ಸಹ ಮಾಡಬಹುದು. ಅಗತ್ಯವಿದ್ದಲ್ಲಿ ಇಂಜಿನಿಯರಿಂಗ್ ಪಾಲಿಟೆಕ್ನಿಕ್/ಕಾಲೇಜುಗಳ ಸಹಾಯ ಪಡೆಯಬಹುದು. ರಾಜ್ಯ/ಜಿಲ್ಲಾ ಗುಣ ನಿಯಂತ್ರಣ ಮಾನಿಟರ್ ರವರು ಭೇಟಿಗೆ ಬಂದಾಗ ಅವರ ಸಲಹೆ ಪಡೆಯಬಹುದು.
3. ಸದರಿ ಕಾಮಗಾರಿಗೆ ಆಗುವ ವೆಚ್ಚವನ್ನು ಮಹಾತ್ಮ ಗಾಂಧಿ ನರೇಗಾ ಯೋಜನೆಯ ಅನುದಾನದಿಂದ ಭರಿಸತಕ್ಕದ್ದು.
4. ಅಂದಾಜು ಪಟ್ಟಿಯಂತೆ ಕಾಮಗಾರಿ ಪೂರ್ಣವಾದ ನಂತರ ಗ್ರಾಮ ಪಂಚಾಯತಿಯ ಮಹಾತ್ಮ ಗಾಂಧಿ ನರೇಗಾ ಯೋಜನೆಯಡಿ ಸೃಜಿಸಲಾದ ಆಸ್ತಿಯಾಗುತ್ತದೆ. ಅವುಗಳ ನಿರ್ವಹಣೆ ಗ್ರಾಮ ಪಂಚಾಯತಿಗೆ ಸಂಬಂಧಿಸಿದ ವಿಷಯವಾಗಿರುತ್ತದೆ.
5. ಈ ಅಂದಾಜು ನರೇಗಾ/ಲೋಕೋಪಯೋಗಿ ಇಲಾಖೆಗಳ ದರಪಟ್ಟಿಯ ಪ್ರಕಾರ ತಯಾರಿಸಲಾಗಿದ್ದು, ಆಯಾ ಪ್ರದೇಶಗಳಿಗೆ ಅನ್ವಯವಾಗುವ ಚಾಲ್ತಿ ಸಾಲಿನ ದರಪಟ್ಟಿಯನ್ನು ವಾಸ್ತವಿಕ ಪರಿಸ್ಥಿತಿ ಪ್ರಕಾರ ತಳಪಾಯ ವಿನ್ಯಾಸಿಸಿಕೊಂಡು ತಯಾರಿಸತಕ್ಕದ್ದು ಮತ್ತು ಮಂಜೂರಾತಿ ನಂತರವೇ ಕಾಮಗಾರಿ ಅನುಷ್ಠಾನಿಸತಕ್ಕದ್ದು.
6. ನರೇಗಾ ಕಾಮಗಾರಿಗಳು ಸಾಮಾಜಿಕ ಪರಿಶೋಧನೆ ಹಾಗೂ ಓಂಬುಡ್ಸ್‌ಮನ್ ಪರಿಶೀಲನೆಗೆ ಒಳಪಡುತ್ತದೆ.
7. This is only a model estimate, the officer/engineer-in-charge should visit the site and prepare the estimate based on (i) Actual site conditions (ii) Foundation to be designed as per existing geological conditions.
8. KTPP ನಿಯಮದಂತೆ ಸಾಮಗ್ರಿಗಳನ್ನು ಖರೀದಿಸಲು ಕ್ರಮವಹಿಸತಕ್ಕದ್ದು.
9. The contractor profit of 10% should be deducted in case of MGNREGA/departmental works.
10. ವರ್ಕ್‌ಶೆಡ್ ನಿರ್ಮಾಣ ಕಾಮಗಾರಿಗಳನ್ನು ನೊಂದಾಯಿತ ಜಾಬ್‌ಕಾರ್ಡ್ ಹೊಂದಿರುವ ಕೂಲಿಕಾರರಿಂದ ಮಾತ್ರ ನಿರ್ವಹಿಸತಕ್ಕದ್ದು ಮತ್ತು ಯೋಜನೆಯಡಿ ಅನುಮತಿಸಲ್ಪಟ್ಟ ಯಂತ್ರಗಳನ್ನು ಹೊರತುಪಡಿಸಿ ಇತರ ಯಾವುದೇ ಯಂತ್ರಗಳನ್ನು ಬಳಸತಕ್ಕದ್ದಲ್ಲ.
11. ವರ್ಕ್‌ಶೆಡ್ ನಿರ್ಮಾಣ ಕಾಮಗಾರಿಗಳು ಕಡ್ಡಾಯವಾಗಿ ಗ್ರಾಮ ಸಭೆಯಲ್ಲಿ ಅನುಮೋದನೆಯಾಗಿರಬೇಕು ಹಾಗೂ ಸಾಮಗ್ರಿ ಮತ್ತು ಕೂಲಿ ಅನುಪಾತವು 40 : 60 ನ್ನು ಜಿಲ್ಲಾ ಮಟ್ಟದಲ್ಲಿ ನಿರ್ವಹಿಸತಕ್ಕದ್ದು.
12. ಗ್ರಾಮ ಪಂಚಾಯತಿಗಳು ಈಗಾಗಲೇ 2022-23ನೇ ಸಾಲಿನ ನರೇಗಾ ಯೋಜನೆಯ ಕ್ರಿಯಾ ಯೋಜನೆಯಲ್ಲಿ ಜಿಲ್ಲೆಗೆ ನಿಗದಿಪಡಿಸಿದ ಸಂಖ್ಯೆಯಷ್ಟು ವರ್ಕ್‌ಶೆಡ್ ನಿರ್ಮಾಣ ಕಾಮಗಾರಿಗಳನ್ನು ಅಳವಡಿಸಿಕೊಳ್ಳದೇ ಇದ್ದಲ್ಲಿ ಹೆಚ್ಚುವರಿ ಕ್ರಿಯಾ ಯೋಜನೆಗಳನ್ನು ತಯಾರಿಸಿ ವರ್ಕ್‌ಶೆಡ್ ನಿರ್ಮಾಣ ಕಾಮಗಾರಿಗಳನ್ನು ಅಳವಡಿಸಿಕೊಳ್ಳುವುದು ಮತ್ತು ಜಿಲ್ಲಾ ಪಂಚಾಯತಿಯು ಅಂತಹ ಹೆಚ್ಚುವರಿ ಕ್ರಿಯಾ ಯೋಜನೆಗಳನ್ನು ತಕ್ಷಣವೇ ಅನುಮೋದಿಸತಕ್ಕದ್ದು.
13. ವರ್ಕ್‌ಶೆಡ್ ನಿರ್ಮಾಣ ಕಾಮಗಾರಿಗಳನ್ನು ಅನುಷ್ಠಾನಗೊಳಿಸುವಲ್ಲಿ ಯೋಜನೆಯ ಇತರ ಮಾರ್ಗಸೂಚಿಗಳನ್ನು ಕಡ್ಡಾಯವಾಗಿ ಪಾಲಿಸತಕ್ಕದ್ದು.

14. ಅಂದಾಜು ಪಟ್ಟಿಯ ತಯಾರಿಕೆಯಲ್ಲಿ RCC Fret work, W.P.C, Compound ನಿರ್ಮಾಣ ಮತ್ತು ಮಳೆನೀರು ಕೊಯ್ಲು ಅಂಶಗಳನ್ನು ಹೊರತುಪಡಿಸಿರುವುದರಿಂದ ಗ್ರಾಮ ಪಂಚಾಯತಿಯಲ್ಲಿ ಲಭ್ಯವಿರುವ ಇತರೆ ಅನುದಾನದಲ್ಲಿ ಭರಿಸಿ ಕಾಮಗಾರಿಯನ್ನು ಪೂರ್ಣಗೊಳಿಸಲು ಕ್ರಮವಹಿಸತಕ್ಕದ್ದು.

ತಮ್ಮವಿ ಶ್ವಾಸಿ

ಆಯುಕ್ತರು, ಗ್ರಾಮೀಣಾಭಿವೃದ್ಧಿ

ಗ್ರಾಮೀಣಾಭಿವೃದ್ಧಿ ಮತ್ತು ಪಂಚಾಯತ್ ರಾಜ್ ಇಲಾಖೆ

ಪ್ರತಿಯನ್ನು ಈ ಕೆಳಕಂಡವರ ಮಾಹಿತಿಗಾಗಿ ಸಲ್ಲಿಸಿದೆ.

1. ಸರ್ಕಾರದ ಅಪರ ಮುಖ್ಯ ಕಾರ್ಯದರ್ಶಿಗಳು, ಗ್ರಾಮೀಣಾಭಿವೃದ್ಧಿ ಮತ್ತು ಪಂಚಾಯತ್ ರಾಜ್ ಇಲಾಖೆ ಇವರ ಆಪ್ತ ಕಾರ್ಯದರ್ಶಿಗಳಿಗೆ.
2. ಸರ್ಕಾರದ ಪ್ರಧಾನ ಕಾರ್ಯದರ್ಶಿಗಳು (ಪಂಚಾಯತ್ ರಾಜ್), ಗ್ರಾಮೀಣಾಭಿವೃದ್ಧಿ ಮತ್ತು ಪಂಚಾಯತ್ ರಾಜ್ ಇಲಾಖೆ ಇವರ ಆಪ್ತ ಕಾರ್ಯದರ್ಶಿಗಳಿಗೆ.
3. ಸರ್ಕಾರದ ಪ್ರಧಾನ ಕಾರ್ಯದರ್ಶಿಗಳು, ಕೌಶಲ್ಯಾಭಿವೃದ್ಧಿ, ಉದ್ಯಮ ಶೀಲತೆ ಮತ್ತು ಜೀವನೋಪಾಯ ಇಲಾಖೆ, ಬೆಂಗಳೂರು.
4. ಅಭಿಯಾನ ನಿರ್ದೇಶಕರು, ರಾಷ್ಟ್ರೀಯ ಜೀವನೋಪಾಯ ಅಭಿಯಾನ ಬೆಂಗಳೂರು.
5. ಆಯುಕ್ತರು, ಪಂಚಾಯತ್ ರಾಜ್, ಪಂಚಾಯತ್ ರಾಜ್ ಆಯುಕ್ತಾಲಯ ಬೆಂಗಳೂರು.
6. ನಿರ್ದೇಶಕರು, ಸಾಮಾಜಿಕ ಪರಿಶೋಧನಾ ನಿರ್ದೇಶನಾಲಯ, ಶೇಷಾದ್ರಿಪುರಂ, ಬೆಂಗಳೂರು.
7. ಆಯುಕ್ತರು ಗ್ರಾಮೀಣಾಭಿವೃದ್ಧಿ ಆಯುಕ್ತಾಲಯ ಇವರ ಆಪ್ತ ಶಾಖೆಗೆ
8. ಮುಖ್ಯ ಕಾರ್ಯಾಚರಣೆ ಅಧಿಕಾರಿ, ಗ್ರಾಮೀಣಾಭಿವೃದ್ಧಿ ಆಯುಕ್ತಾಲಯ
9. ಮುಖ್ಯ ಆರ್ಥಿಕ ಸಲಹೆಗಾರರು, ಗ್ರಾಮೀಣಾಭಿವೃದ್ಧಿ ಆಯುಕ್ತಾಲಯ
10. ಜಂಟಿ ನಿರ್ದೇಶಕರು (ಆಡಳಿತ/ತೋಟಗಾರಿಕೆ), ಗ್ರಾಮೀಣಾಭಿವೃದ್ಧಿ ಆಯುಕ್ತಾಲಯ
11. ಸಹಾಯಕ ನಿರ್ದೇಶಕರು (ಆಡಳಿತ, 1, 2 ಮತ್ತು 3), ಗ್ರಾಮೀಣಾಭಿವೃದ್ಧಿ ಆಯುಕ್ತಾಲಯ
12. ಹೆಚ್ಚಿನ ಪ್ರತಿಗಳು.



Period :20/05/2022 - 22/05/2022  
Created By:HEMANTH V

## Detailed Estimate

1529004011/AV/93393042892305694 : Model Cost Estimate for NRLM work Shed

BLOCK : RAMANAGARAM , GRAMA PANCHAYAT : HULIKERE GUNNUR

| Heading / Description : 1 - Construction of NRLM Work Shed |                                                                                                                                                                                                                                                                                                                                                                                                                                        |                       |          |          |            |                |                  |        |
|------------------------------------------------------------|----------------------------------------------------------------------------------------------------------------------------------------------------------------------------------------------------------------------------------------------------------------------------------------------------------------------------------------------------------------------------------------------------------------------------------------|-----------------------|----------|----------|------------|----------------|------------------|--------|
| SI No                                                      | Description                                                                                                                                                                                                                                                                                                                                                                                                                            | No                    | L        | B        | D          | CF             | Quantity         | Remark |
| 1                                                          | 62.TM_A.8 – Surface dressing and land levelling of the ground including removing vegetation and undulations not exceeding 0.15 m deep and disposal of rubbish, lead up to 50 m and lift up to 1.5m. (Unit of Measurement:sqmt.)                                                                                                                                                                                                        |                       |          |          |            |                |                  |        |
| 1                                                          | Lowering and Levelling                                                                                                                                                                                                                                                                                                                                                                                                                 | 1                     | 13.000   | 8.500    |            | 1.0            | 110.5000         | -      |
| LIST                                                       |                                                                                                                                                                                                                                                                                                                                                                                                                                        |                       |          |          |            |                |                  |        |
| Code                                                       | Description                                                                                                                                                                                                                                                                                                                                                                                                                            | Unit                  | Quantity | Rate(Rs) | Amount(Rs) | Total Quantity | Total Amount(Rs) |        |
| 0115                                                       | Coolie                                                                                                                                                                                                                                                                                                                                                                                                                                 | Day                   | 0.0721   | 309.00   | 22.28      | 7.9689         | 2462.38          |        |
| 0114                                                       | Beldar                                                                                                                                                                                                                                                                                                                                                                                                                                 | Day                   | 0.0481   | 309.00   | 14.86      | 5.3126         | 1641.59          |        |
| Total Quantity                                             |                                                                                                                                                                                                                                                                                                                                                                                                                                        |                       |          |          |            |                | 110.5000 sqm     |        |
| Total Deducted Quantity                                    |                                                                                                                                                                                                                                                                                                                                                                                                                                        |                       |          |          |            |                | 0.0000 sqm       |        |
| Net Total Quantity                                         |                                                                                                                                                                                                                                                                                                                                                                                                                                        |                       |          |          |            |                | 110.50 sqm       |        |
| Say 110.5000 sqm @ Rs 37.139 / sqm                         |                                                                                                                                                                                                                                                                                                                                                                                                                                        |                       |          |          |            |                | 4103.86          |        |
| Unskilled wage                                             | 4103.86                                                                                                                                                                                                                                                                                                                                                                                                                                | Unskilled Person-days |          |          |            | 13.281         |                  |        |
| 2                                                          | 62.TM_A.1.1.i – Earth work in excavation by manual means exceeding 1.5 m in width, taking out the excavated soil and disposal as directed by Engineer in charge. Ordinary Soil - Lead up to 50 m and lift up to 1.5 m (Unit of Measurement:Cum)                                                                                                                                                                                        |                       |          |          |            |                |                  |        |
| SI No                                                      | Description                                                                                                                                                                                                                                                                                                                                                                                                                            | No                    | L        | B        | D          | CF             | Quantity         | Remark |
| 1                                                          | Earth work Excavation over all                                                                                                                                                                                                                                                                                                                                                                                                         | 1                     | 48.300   | 0.900    | 1.200      | 1.0            | 52.1640          | -      |
| 2                                                          | Earth work Excavation for Front Verandha through wall                                                                                                                                                                                                                                                                                                                                                                                  | 1                     | 11.200   | 0.600    | 0.750      | 1.0            | 5.0400           | -      |
| 3                                                          | Earth work Excavation Sump                                                                                                                                                                                                                                                                                                                                                                                                             | 1                     | 2.400    | 2.400    | 2.400      | 1.0            | 13.8240          | -      |
| LIST                                                       |                                                                                                                                                                                                                                                                                                                                                                                                                                        |                       |          |          |            |                |                  |        |
| Code                                                       | Description                                                                                                                                                                                                                                                                                                                                                                                                                            | Unit                  | Quantity | Rate(Rs) | Amount(Rs) | Total Quantity | Total Amount(Rs) |        |
| 0115                                                       | Coolie                                                                                                                                                                                                                                                                                                                                                                                                                                 | Day                   | 0.5714   | 309.00   | 176.57     | 40.5873        | 12541.48         |        |
| 0114                                                       | Beldar                                                                                                                                                                                                                                                                                                                                                                                                                                 | Day                   | 0.3810   | 309.00   | 117.71     | 27.0582        | 8360.99          |        |
| Total Quantity                                             |                                                                                                                                                                                                                                                                                                                                                                                                                                        |                       |          |          |            |                | 71.0280 cum      |        |
| Total Deducted Quantity                                    |                                                                                                                                                                                                                                                                                                                                                                                                                                        |                       |          |          |            |                | 0.0000 cum       |        |
| Net Total Quantity                                         |                                                                                                                                                                                                                                                                                                                                                                                                                                        |                       |          |          |            |                | 71.03 cum        |        |
| Say 71.0280 cum @ Rs 294.286 / cum                         |                                                                                                                                                                                                                                                                                                                                                                                                                                        |                       |          |          |            |                | 20902.55         |        |
| Unskilled wage                                             | 20902.55                                                                                                                                                                                                                                                                                                                                                                                                                               | Unskilled Person-days |          |          |            | 67.646         |                  |        |
| 3                                                          | 62. C4_4.3_R – Providing and laying in position plain cement concrete of mix 1:4:8 with OPC cement @ 180kgs, with 40mm and down size graded granite metal coarse aggregates @0.85cum and fine aggregates @ 0.57cum machine mixed, machine mixed, concrete laid in layers not exceeding 15 cms. thick, well compacted, in foundation, including cost of all materials, labour, HCM of machinery, curing complete as per specifications. |                       |          |          |            |                |                  |        |
| SI No                                                      | Description                                                                                                                                                                                                                                                                                                                                                                                                                            | No                    | L        | B        | D          | CF             | Quantity         | Remark |
| 1                                                          | Bed Concrete                                                                                                                                                                                                                                                                                                                                                                                                                           | 1                     | 48.300   | 0.900    | 0.150      | 1.0            | 6.5200           | -      |
| 2                                                          | Columns                                                                                                                                                                                                                                                                                                                                                                                                                                | 1                     | 11.200   | 0.600    | 0.150      | 1.0            | 1.0080           | -      |
| 3                                                          | Bed Concrete for Hall and Room                                                                                                                                                                                                                                                                                                                                                                                                         | 1                     | 11.380   | 6.700    | 0.100      | 1.0            | 7.6250           | -      |
| 4                                                          | Cladding                                                                                                                                                                                                                                                                                                                                                                                                                               | 2                     | 11.580   | 1.000    | 0.100      | 1.0            | 2.3180           | -      |
| 5                                                          | -                                                                                                                                                                                                                                                                                                                                                                                                                                      | 2                     | 8.530    | 1.000    | 0.100      | 1.0            | 1.7060           | -      |
| 6                                                          | Sump                                                                                                                                                                                                                                                                                                                                                                                                                                   | 1                     | 2.400    | 2.400    | 0.200      | 1.0            | 1.1520           | -      |
| LIST                                                       |                                                                                                                                                                                                                                                                                                                                                                                                                                        |                       |          |          |            |                |                  |        |
| Code                                                       | Description                                                                                                                                                                                                                                                                                                                                                                                                                            | Unit                  | Quantity | Rate(Rs) | Amount(Rs) | Total Quantity | Total Amount(Rs) |        |
| MR9433                                                     | Broken stone aggregate 40 mm size                                                                                                                                                                                                                                                                                                                                                                                                      | cum                   | 0.4250   | 1190.48  | 505.95     | 8.6390         | 10284.53         |        |
| MR9432                                                     | Broken stone aggregate 20 mm size                                                                                                                                                                                                                                                                                                                                                                                                      | cum                   | 0.2125   | 1285.71  | 273.21     | 4.3195         | 5553.60          |        |
| MR9431                                                     | Broken stone aggregate 12 mm to 10 mm size                                                                                                                                                                                                                                                                                                                                                                                             | cum                   | 0.2125   | 1285.71  | 273.21     | 4.3195         | 5553.60          |        |
| 0982                                                       | Coarse sand (zone III)                                                                                                                                                                                                                                                                                                                                                                                                                 | cum                   | 0.5700   | 1675.76  | 955.18     | 11.5864        | 19416.00         |        |
| 0367                                                       | Portland Cement                                                                                                                                                                                                                                                                                                                                                                                                                        | tonne                 | 0.1800   | 6980.00  | 1256.40    | 3.6589         | 25538.84         |        |
| 0124                                                       | Mason (brick layer )2nd class                                                                                                                                                                                                                                                                                                                                                                                                          | Day                   | 0.1800   | 461.22   | 83.02      | 3.6589         | 1687.55          |        |
| 0114                                                       | Beldar                                                                                                                                                                                                                                                                                                                                                                                                                                 | Day                   | 1.7700   | 309.00   | 546.93     | 35.9788        | 11117.45         |        |
| 0115                                                       | Coolie                                                                                                                                                                                                                                                                                                                                                                                                                                 | Day                   | 1.4100   | 309.00   | 435.69     | 28.6611        | 8856.27          |        |
| MR9678                                                     | Mixer (concrete) - 1 cum Capacity                                                                                                                                                                                                                                                                                                                                                                                                      | Day                   | 0.0710   | 1356.00  | 96.28      | 1.4432         | 1957.00          |        |
| MR9773                                                     | Add watering charges at 1 % on Material                                                                                                                                                                                                                                                                                                                                                                                                | Lumpsum               | 30.0880  | 1.00     | 30.09      | 611.6000       | 611.60           |        |
| MR9762                                                     | Add sundries charges at 1 % on Material                                                                                                                                                                                                                                                                                                                                                                                                | Lumpsum               | 30.0880  | 1.00     | 30.09      | 611.6000       | 611.60           |        |
| MR9757                                                     | Transportation/loading and unloading of material/lifting of material /Wastage/Unforeseen charges/Miscellaneous which are necessary during execution.                                                                                                                                                                                                                                                                                   | Lumpsum               | 402.1120 | 1.00     | 402.11     | 8173.7300      | 8173.73          |        |
| Total Quantity                                             |                                                                                                                                                                                                                                                                                                                                                                                                                                        |                       |          |          |            |                | 20.3270 cum      |        |
| Total Deducted Quantity                                    |                                                                                                                                                                                                                                                                                                                                                                                                                                        |                       |          |          |            |                | 0.0000 cum       |        |
| Net Total Quantity                                         |                                                                                                                                                                                                                                                                                                                                                                                                                                        |                       |          |          |            |                | 20.33 cum        |        |
| Say 20.3270 cum @ Rs 4888.168 / cum                        |                                                                                                                                                                                                                                                                                                                                                                                                                                        |                       |          |          |            |                | 99361.79         |        |
| Unskilled wage                                             | 19973.72                                                                                                                                                                                                                                                                                                                                                                                                                               | Unskilled Person-days |          |          |            | 64.64          |                  |        |
| 4                                                          | 62. C5_5.5 – Providing and constructing granite / trap / basalt size stone masonry in foundation with cement mortar 1:8, stone hammerd dressed in courses not less than 20 cms high, bond stones at 2 m. apart in each course including cost of materials, labour, curing complete as per specifications.                                                                                                                              |                       |          |          |            |                |                  |        |
| SI No                                                      | Description                                                                                                                                                                                                                                                                                                                                                                                                                            | No                    | L        | B        | D          | CF             | Quantity         | Remark |
| 1                                                          | SSM 1                                                                                                                                                                                                                                                                                                                                                                                                                                  | 1                     | 48.300   | 0.750    | 0.600      | 1.0            | 21.7350          | -      |
| 2                                                          | SSM 2                                                                                                                                                                                                                                                                                                                                                                                                                                  | 1                     | 48.300   | 0.600    | 0.400      | 1.0            | 11.5920          | -      |
| 3                                                          | Columns 1                                                                                                                                                                                                                                                                                                                                                                                                                              | 1                     | 11.200   | 0.600    | 0.600      | 1.0            | 4.0320           | -      |
| 4                                                          | Columns 2                                                                                                                                                                                                                                                                                                                                                                                                                              | 1                     | 11.200   | 0.450    | 0.400      | 1.0            | 2.0160           | -      |

## LIST

| Code                                | Description                                                                                                                                              | Unit                  | Quantity | Rate(Rs) | Amount(Rs) | Total Quantity | Amount    |
|-------------------------------------|----------------------------------------------------------------------------------------------------------------------------------------------------------|-----------------------|----------|----------|------------|----------------|-----------|
| MR9535                              | Size stone 20 x 20 x 25 cms                                                                                                                              | each                  | 91.0000  | 11.86    | 1079.26    | 3583.1248      | 42495.86  |
| MR9424                              | Bond stone 20 x 20 x 45 cm                                                                                                                               | each                  | 5.5000   | 26.67    | 146.69     | 216.5624       | 5775.72   |
| MR9426                              | Boulders                                                                                                                                                 | cum                   | 0.0410   | 665.00   | 27.27      | 1.6144         | 1073.56   |
| 62. C1_1.7                          | Providing cement mortar of mix 1:8 (1 cement : 8 sand) including cost of all materials, labour charges, HOM of machinery complete as per specifications. | cum                   | 0.2800   | 3820.53  | 1069.75    | 11.0250        | 42121.33  |
| 0123                                | Mason (brick layer) 1st class                                                                                                                            | Day                   | 0.6000   | 476.22   | 285.73     | 23.6250        | 11250.70  |
| 0124                                | Mason (brick layer) 2nd class                                                                                                                            | Day                   | 0.8000   | 461.22   | 368.98     | 31.5000        | 14528.43  |
| 0114                                | Beldar                                                                                                                                                   | Day                   | 1.2000   | 309.00   | 370.80     | 47.2500        | 14600.25  |
| 0115                                | Coolie                                                                                                                                                   | Day                   | 1.2000   | 309.00   | 370.80     | 47.2500        | 14600.25  |
| MR9762                              | Add sundries charges at 1 % on Material                                                                                                                  | Lumpsum               | 24.1851  | 1.00     | 24.18      | 952.2800       | 952.28    |
| MR9773                              | Add watering charges at 1 % on Material                                                                                                                  | Lumpsum               | 24.1851  | 1.00     | 24.18      | 952.2800       | 952.28    |
| MR9757                              | Transportation/loading and unloading of material/lifting of material /Wastage/Unforeseen charges/Miscellaneous which are necessary during execution.     | Lumpsum               | 235.5477 | 1.00     | 235.55     | 9274.7000      | 9274.70   |
| Total Quantity                      |                                                                                                                                                          |                       |          |          |            | 39.3750 cum    |           |
| Total Deducted Quantity             |                                                                                                                                                          |                       |          |          |            | 0.0000 cum     |           |
| Net Total Quantity                  |                                                                                                                                                          |                       |          |          |            | 39.37 cum      |           |
| Say 39.3750 cum @ Rs 4003.184 / cum |                                                                                                                                                          |                       |          |          |            |                | 157625.37 |
| Unskilled wage                      | 32266.55                                                                                                                                                 | Unskilled Person-days |          | 104.422  |            |                |           |

5 62. C2\_2.10 -- Filling available excavated earth ( excluding rock ) in sides of foundations upto plinth in layers not exceeding 20 cms. in depth, compacting each deposited layer by ramming after watering with lead upto 50 m. and lift upto 1.5 m. including cost of all labour complete as per specifications.

| SI No | Description      | No | L      | B     | D     | CF  | Quantity | Remark |
|-------|------------------|----|--------|-------|-------|-----|----------|--------|
| 1     | Filling of Earth | 1  | 10.660 | 6.700 | 0.500 | 1.0 | 35.7110  | -      |

## LIST

| Code                               | Description                                                                                                                                          | Unit                  | Quantity | Rate(Rs) | Amount(Rs) | Total Quantity | Total Amount(Rs) |
|------------------------------------|------------------------------------------------------------------------------------------------------------------------------------------------------|-----------------------|----------|----------|------------|----------------|------------------|
| 0114                               | Beldar                                                                                                                                               | Day                   | 0.1000   | 309.00   | 30.90      | 3.5711         | 1103.47          |
| 0115                               | Coolie                                                                                                                                               | Day                   | 0.3000   | 309.00   | 92.70      | 10.7133        | 3310.41          |
| MR9761                             | Add sundries charges at 1 % on Labour                                                                                                                | Lumpsum               | 0.9960   | 1.00     | 1.00       | 35.5700        | 35.57            |
| MR9772                             | Add watering charges at 1 % on Labour                                                                                                                | Lumpsum               | 0.9960   | 1.00     | 1.00       | 35.5700        | 35.57            |
| MR9757                             | Transportation/loading and unloading of material/lifting of material /Wastage/Unforeseen charges/Miscellaneous which are necessary during execution. | Lumpsum               | 10.1592  | 1.00     | 10.16      | 362.7900       | 362.79           |
| Total Quantity                     |                                                                                                                                                      |                       |          |          |            | 35.7110 cum    |                  |
| Total Deducted Quantity            |                                                                                                                                                      |                       |          |          |            | 0.0000 cum     |                  |
| Net Total Quantity                 |                                                                                                                                                      |                       |          |          |            | 35.71 cum      |                  |
| Say 35.7110 cum @ Rs 135.751 / cum |                                                                                                                                                      |                       |          |          |            |                | 4847.80          |
| Unskilled wage                     | 4413.88                                                                                                                                              | Unskilled Person-days |          | 14.284   |            |                |                  |

6 62. C4\_4.11 -- Providing and laying in position reinforced cement concrete of Design mix M20 with OPC cement @ 320kgs, with 20 mm and down size graded granite metal coarse aggregates @0.69 cum and fine aggregates @ 0.460 cum. with super plasticisers @ 3 liters conforming to IS 9103-1999 reafirmed-2008, machine mixed, concrete laid in layers not exceeding 15 cm thick, vibrated for all works in foundation for footings, pedestals, retaining walls, return walls, walls (any thickness ) including attached pilasters, column pillars, posts, struts, buttresses, bed blocks, anchor blocks & plinths etc., including cost of all materials, labour, HOM of machinery, curing, complete but excluding cost of reinforcement as per specifications.

| SI No | Description              | No | L      | B     | D     | CF  | Quantity | Remark |
|-------|--------------------------|----|--------|-------|-------|-----|----------|--------|
| 1     | Plinth Beam              | 1  | 48.300 | 0.450 | 0.200 | 1.0 | 4.3470   | -      |
| 2     | Plinth Beam for Verandha | 1  | 11.200 | 0.450 | 0.200 | 1.0 | 1.0080   | -      |
| 3     | RCC Lintle               | 1  | 48.300 | 0.200 | 0.150 | 1.0 | 1.4490   | -      |
| 4     | RCC Lintle for Verandha  | 1  | 11.200 | 0.400 | 0.200 | 1.0 | 0.8960   | -      |
| 5     | Verandha                 | 1  | 4.800  | 0.200 | 0.150 | 1.0 | 0.1440   | -      |
| 6     | Roof Beam                | 2  | 6.700  | 0.200 | 0.300 | 1.0 | 0.8040   | -      |
| 7     | Roof Beam                | 1  | 4.800  | 0.450 | 0.450 | 1.0 | 0.9720   | -      |
| 8     | For Sump bed             | 1  | 2.400  | 2.400 | 0.100 | 1.0 | 0.5760   | -      |
| 9     | For Sump sides           | 4  | 2.400  | 0.200 | 1.800 | 1.0 | 3.4560   | -      |
| 10    | For Sump covering slab   | 1  | 2.400  | 2.400 | 0.150 | 1.0 | 0.8640   | -      |

## Deductions

|    |                 |   |       |       |       |     |         |   |
|----|-----------------|---|-------|-------|-------|-----|---------|---|
| 11 | Sump cover open | 1 | 0.600 | 0.600 | 0.150 | 1.0 | -0.0540 | - |
|----|-----------------|---|-------|-------|-------|-----|---------|---|

## LIST

| Code                                | Description                                                                                                                                          | Unit                  | Quantity | Rate(Rs) | Amount(Rs) | Total Quantity | Total Amount(Rs) |
|-------------------------------------|------------------------------------------------------------------------------------------------------------------------------------------------------|-----------------------|----------|----------|------------|----------------|------------------|
| MR9432                              | Broken stone aggregate 20 mm size                                                                                                                    | cum                   | 0.4540   | 1285.71  | 583.71     | 6.5657         | 8441.64          |
| MR9431                              | Broken stone aggregate 12 mm to 10 mm size                                                                                                           | cum                   | 0.2360   | 1285.71  | 303.43     | 3.4130         | 4388.18          |
| 0982                                | Coarse sand (zone III)                                                                                                                               | cum                   | 0.4600   | 1675.76  | 770.85     | 6.6525         | 11148.03         |
| 0367                                | Portland Cement                                                                                                                                      | tonne                 | 0.3200   | 6990.00  | 2233.60    | 4.6278         | 32302.32         |
| 7318                                | Plasticizer / super plasticizer                                                                                                                      | kilogram              | 3.0000   | 59.32    | 177.96     | 43.3860        | 2573.66          |
| 0124                                | Mason (brick layer) 2nd class                                                                                                                        | Day                   | 0.1800   | 461.22   | 83.02      | 2.6032         | 1200.64          |
| 0114                                | Beldar                                                                                                                                               | Day                   | 1.6000   | 309.00   | 494.40     | 23.1392        | 7150.01          |
| 0115                                | Coolie                                                                                                                                               | Day                   | 1.4100   | 309.00   | 435.69     | 20.3914        | 6300.95          |
| MR9678                              | Mixer (concrete) - 1 cum Capacity                                                                                                                    | Day                   | 0.0710   | 1356.00  | 96.28      | 1.0268         | 1392.34          |
| MR9675                              | HOM of Vibrator 0.71 days                                                                                                                            | Day                   | 0.0710   | 169.00   | 12.00      | 1.0268         | 173.53           |
| MR9773                              | Add watering charges at 1 % on Material                                                                                                              | Lumpsum               | 37.5240  | 1.00     | 37.52      | 542.6700       | 542.67           |
| MR9762                              | Add sundries charges at 1 % on Material                                                                                                              | Lumpsum               | 37.5240  | 1.00     | 37.52      | 542.6700       | 542.67           |
| MR9757                              | Transportation/loading and unloading of material/lifting of material /Wastage/Unforeseen charges/Miscellaneous which are necessary during execution. | Lumpsum               | 497.6520 | 1.00     | 497.65     | 7197.0400      | 7197.04          |
| Total Quantity                      |                                                                                                                                                      |                       |          |          |            | 14.5160 cum    |                  |
| Total Deducted Quantity             |                                                                                                                                                      |                       |          |          |            | -0.0540 cum    |                  |
| Net Total Quantity                  |                                                                                                                                                      |                       |          |          |            | 14.46 cum      |                  |
| Say 14.4620 cum @ Rs 5763.634 / cum |                                                                                                                                                      |                       |          |          |            |                | 83353.67         |
| Unskilled wage                      | 13450.96                                                                                                                                             | Unskilled Person-days |          | 43.531   |            |                |                  |

7 62.CS\_FM.2 -- Form work For Beams and lintels 20% as per PWD Common SDR

21/05/2022, 12:53 File No. RDC-EGS/410/2022-COMRDP RD COMMISSIONARIATE (Computer No. 781552)

4131677/2022/GOMM

DRAFT DATE: 19/05/2022 14:48:29

| SI No                                     | Description                                                                                                                                                                                                                                                                                                                                                                                                                                                                                                                                                                                                                                                                                                                                                                                                                                                              | No       | L        | B        | D          | CF                    | Quantity         | Remark |
|-------------------------------------------|--------------------------------------------------------------------------------------------------------------------------------------------------------------------------------------------------------------------------------------------------------------------------------------------------------------------------------------------------------------------------------------------------------------------------------------------------------------------------------------------------------------------------------------------------------------------------------------------------------------------------------------------------------------------------------------------------------------------------------------------------------------------------------------------------------------------------------------------------------------------------|----------|----------|----------|------------|-----------------------|------------------|--------|
| 1                                         | Farm work                                                                                                                                                                                                                                                                                                                                                                                                                                                                                                                                                                                                                                                                                                                                                                                                                                                                | 2047.3   |          |          |            | 1.0                   | 2047.3000        | -      |
| LIST                                      |                                                                                                                                                                                                                                                                                                                                                                                                                                                                                                                                                                                                                                                                                                                                                                                                                                                                          |          |          |          |            |                       |                  |        |
| Code                                      | Description                                                                                                                                                                                                                                                                                                                                                                                                                                                                                                                                                                                                                                                                                                                                                                                                                                                              | Unit     | Quantity | Rate(Rs) | Amount(Rs) | Total Quantity        | Total Amount(Rs) |        |
| MR10059                                   | Formwork, Centering & Scaffolding for Beams & Lintels of Building - 20%                                                                                                                                                                                                                                                                                                                                                                                                                                                                                                                                                                                                                                                                                                                                                                                                  | Lumpsum  | 1.0000   | 1.00     | 1.00       | 2047.3000             | 2047.30          |        |
| Total Quantity                            |                                                                                                                                                                                                                                                                                                                                                                                                                                                                                                                                                                                                                                                                                                                                                                                                                                                                          |          |          |          |            | 2047.3000 Lumpsum     |                  |        |
| Total Deducted Quantity                   |                                                                                                                                                                                                                                                                                                                                                                                                                                                                                                                                                                                                                                                                                                                                                                                                                                                                          |          |          |          |            | 0.0000 Lumpsum        |                  |        |
| Net Total Quantity                        |                                                                                                                                                                                                                                                                                                                                                                                                                                                                                                                                                                                                                                                                                                                                                                                                                                                                          |          |          |          |            | 2047.30 Lumpsum       |                  |        |
| Say 2047.3000 Lumpsum @ Rs 1.0 / Lumpsum  |                                                                                                                                                                                                                                                                                                                                                                                                                                                                                                                                                                                                                                                                                                                                                                                                                                                                          |          |          |          |            | 2047.30               |                  |        |
| 8                                         | 62.C4_4.13 -- Providing and laying in position reinforced cement concrete of design mix M20 with OPC cement @ 320kgs, with 20mm and down size graded granite metal coarse aggregates @0.69cum and fine aggregates @ 0.46cum, with superplasticiser @3%ts conforming to IS9103-1999 Reaffirmed-2008, machine mixed, concrete laid in layers not exceeding 15 cms thick, vibrated for all works in foundation plinth and ground floor level for roof slabs, staircase, lintels, and beams, retaining walls, return walls, walls (any thickness) including attached pilasters, columns, pillars, posts, struts, buttresses, string or lacing courses, parapets, coping, bed blocks, anchor blocks, plain window cills, fillets etc., including cost of all materials, labour, HOM of machinery, curing, complete but excluding cost of reinforcement as per specifications. |          |          |          |            |                       |                  |        |
| SI No                                     | Description                                                                                                                                                                                                                                                                                                                                                                                                                                                                                                                                                                                                                                                                                                                                                                                                                                                              | No       | L        | B        | D          | CF                    | Quantity         | Remark |
| 1                                         | Roof Slab                                                                                                                                                                                                                                                                                                                                                                                                                                                                                                                                                                                                                                                                                                                                                                                                                                                                | 1        | 11.380   | 6.700    | 0.125      | 1.0                   | 9.5310           | -      |
| 2                                         | Canopy                                                                                                                                                                                                                                                                                                                                                                                                                                                                                                                                                                                                                                                                                                                                                                                                                                                                   | 1        | 5.000    | 2.400    | 0.130      | 1.0                   | 1.5600           | -      |
| LIST                                      |                                                                                                                                                                                                                                                                                                                                                                                                                                                                                                                                                                                                                                                                                                                                                                                                                                                                          |          |          |          |            |                       |                  |        |
| Code                                      | Description                                                                                                                                                                                                                                                                                                                                                                                                                                                                                                                                                                                                                                                                                                                                                                                                                                                              | Unit     | Quantity | Rate(Rs) | Amount(Rs) | Total Quantity        | Total Amount(Rs) |        |
| MR9432                                    | Broken stone aggregate 20 mm size                                                                                                                                                                                                                                                                                                                                                                                                                                                                                                                                                                                                                                                                                                                                                                                                                                        | cum      | 0.4540   | 1285.71  | 583.71     | 5.0353                | 6473.95          |        |
| MR9431                                    | Broken stone aggregate 12 mm to 10 mm size                                                                                                                                                                                                                                                                                                                                                                                                                                                                                                                                                                                                                                                                                                                                                                                                                               | cum      | 0.2360   | 1285.71  | 303.43     | 2.6175                | 3365.32          |        |
| 0982                                      | Coarse sand (zone II)                                                                                                                                                                                                                                                                                                                                                                                                                                                                                                                                                                                                                                                                                                                                                                                                                                                    | cum      | 0.4600   | 1675.76  | 770.85     | 5.1019                | 8549.50          |        |
| 0367                                      | Portland Cement                                                                                                                                                                                                                                                                                                                                                                                                                                                                                                                                                                                                                                                                                                                                                                                                                                                          | tonne    | 0.3200   | 6980.00  | 2233.60    | 3.5491                | 24772.86         |        |
| 7318                                      | Plasticizer / super plasticizer                                                                                                                                                                                                                                                                                                                                                                                                                                                                                                                                                                                                                                                                                                                                                                                                                                          | kilogram | 3.0000   | 59.32    | 177.96     | 33.2729               | 1973.75          |        |
| 0124                                      | Mason (brick layer )2nd class                                                                                                                                                                                                                                                                                                                                                                                                                                                                                                                                                                                                                                                                                                                                                                                                                                            | Day      | 0.2800   | 461.22   | 129.14     | 3.1055                | 1432.31          |        |
| 0114                                      | Beldar                                                                                                                                                                                                                                                                                                                                                                                                                                                                                                                                                                                                                                                                                                                                                                                                                                                                   | Day      | 1.9700   | 309.00   | 608.73     | 21.8493               | 6751.42          |        |
| 0115                                      | Coolie                                                                                                                                                                                                                                                                                                                                                                                                                                                                                                                                                                                                                                                                                                                                                                                                                                                                   | Day      | 1.4100   | 309.00   | 435.69     | 15.6383               | 4832.24          |        |
| MR9678                                    | Mixer (concrete) - 1 cum Capacity                                                                                                                                                                                                                                                                                                                                                                                                                                                                                                                                                                                                                                                                                                                                                                                                                                        | Day      | 0.0710   | 1356.00  | 96.28      | 0.7875                | 1067.80          |        |
| MR9675                                    | HOM of Vibrator 0.71 days                                                                                                                                                                                                                                                                                                                                                                                                                                                                                                                                                                                                                                                                                                                                                                                                                                                | Day      | 0.0710   | 169.00   | 12.00      | 0.7875                | 133.08           |        |
| MR9773                                    | Add watering charges at 1 % on Material                                                                                                                                                                                                                                                                                                                                                                                                                                                                                                                                                                                                                                                                                                                                                                                                                                  | Lumpsum  | 37.5240  | 1.00     | 37.52      | 416.1800              | 416.18           |        |
| MR9762                                    | Add sundries charges at 1 % on Material                                                                                                                                                                                                                                                                                                                                                                                                                                                                                                                                                                                                                                                                                                                                                                                                                                  | Lumpsum  | 37.5240  | 1.00     | 37.52      | 416.1800              | 416.18           |        |
| MR9757                                    | Transportation/loading and unloading of material/lifting of material /Wastage/Unforeseen charges/Miscellaneous which are necessary during execution.                                                                                                                                                                                                                                                                                                                                                                                                                                                                                                                                                                                                                                                                                                                     | Lumpsum  | 509.4635 | 1.00     | 509.46     | 5650.4700             | 5650.47          |        |
| Total Quantity                            |                                                                                                                                                                                                                                                                                                                                                                                                                                                                                                                                                                                                                                                                                                                                                                                                                                                                          |          |          |          |            | 11.0910 cum           |                  |        |
| Total Deducted Quantity                   |                                                                                                                                                                                                                                                                                                                                                                                                                                                                                                                                                                                                                                                                                                                                                                                                                                                                          |          |          |          |            | 0.0000 cum            |                  |        |
| Net Total Quantity                        |                                                                                                                                                                                                                                                                                                                                                                                                                                                                                                                                                                                                                                                                                                                                                                                                                                                                          |          |          |          |            | 11.09 cum             |                  |        |
| Say 11.0910 cum @ Rs 5935.898 / cum       |                                                                                                                                                                                                                                                                                                                                                                                                                                                                                                                                                                                                                                                                                                                                                                                                                                                                          |          |          |          |            | 65835.04              |                  |        |
| Unskilled wage                            | 11583.66                                                                                                                                                                                                                                                                                                                                                                                                                                                                                                                                                                                                                                                                                                                                                                                                                                                                 |          |          |          |            | Unskilled Person-days | 37.488           |        |
| 9                                         | 62.CS_FM.3 -- Farm work for Roof 20% as per PWD Common SoR                                                                                                                                                                                                                                                                                                                                                                                                                                                                                                                                                                                                                                                                                                                                                                                                               |          |          |          |            |                       |                  |        |
| SI No                                     | Description                                                                                                                                                                                                                                                                                                                                                                                                                                                                                                                                                                                                                                                                                                                                                                                                                                                              | No       | L        | B        | D          | CF                    | Quantity         | Remark |
| 1                                         | Farm work                                                                                                                                                                                                                                                                                                                                                                                                                                                                                                                                                                                                                                                                                                                                                                                                                                                                | 13167    |          |          |            | 1.0                   | 13167.0000       | -      |
| LIST                                      |                                                                                                                                                                                                                                                                                                                                                                                                                                                                                                                                                                                                                                                                                                                                                                                                                                                                          |          |          |          |            |                       |                  |        |
| Code                                      | Description                                                                                                                                                                                                                                                                                                                                                                                                                                                                                                                                                                                                                                                                                                                                                                                                                                                              | Unit     | Quantity | Rate(Rs) | Amount(Rs) | Total Quantity        | Total Amount(Rs) |        |
| MR10070                                   | Formwork, Centering & Scaffolding for Roof (Straight & Arched) - 20%                                                                                                                                                                                                                                                                                                                                                                                                                                                                                                                                                                                                                                                                                                                                                                                                     | Lumpsum  | 1.0000   | 1.00     | 1.00       | 13167.0000            | 13167.00         |        |
| Total Quantity                            |                                                                                                                                                                                                                                                                                                                                                                                                                                                                                                                                                                                                                                                                                                                                                                                                                                                                          |          |          |          |            | 13167.0000 Lumpsum    |                  |        |
| Total Deducted Quantity                   |                                                                                                                                                                                                                                                                                                                                                                                                                                                                                                                                                                                                                                                                                                                                                                                                                                                                          |          |          |          |            | 0.0000 Lumpsum        |                  |        |
| Net Total Quantity                        |                                                                                                                                                                                                                                                                                                                                                                                                                                                                                                                                                                                                                                                                                                                                                                                                                                                                          |          |          |          |            | 13167.00 Lumpsum      |                  |        |
| Say 13167.0000 Lumpsum @ Rs 1.0 / Lumpsum |                                                                                                                                                                                                                                                                                                                                                                                                                                                                                                                                                                                                                                                                                                                                                                                                                                                                          |          |          |          |            | 13167.00              |                  |        |
| 10                                        | 62.C5_5.27.2 -- Providing and constructing load bearing wall with solid concrete blocks having block density not less than 1800kg/m3 having a minimum average compressive strength of 5.00 N/mm2 conforming to IS 2185 (Part 1):2005 and constructed with CM 1:4, as per IS 2572:2005 including cost of all materials labour charges, scaffolding, curing, hire charges of machineries etc., complete as per specifications with solid concrete blocks of size 400x150x200mm                                                                                                                                                                                                                                                                                                                                                                                             |          |          |          |            |                       |                  |        |
| SI No                                     | Description                                                                                                                                                                                                                                                                                                                                                                                                                                                                                                                                                                                                                                                                                                                                                                                                                                                              | No       | L        | B        | D          | CF                    | Quantity         | Remark |
| 1                                         | For Building                                                                                                                                                                                                                                                                                                                                                                                                                                                                                                                                                                                                                                                                                                                                                                                                                                                             | 1        | 48.300   |          | 3.000      | 1.0                   | 144.9000         | -      |
| 2                                         | Columns                                                                                                                                                                                                                                                                                                                                                                                                                                                                                                                                                                                                                                                                                                                                                                                                                                                                  | 5        | 0.400    |          | 2.100      | 1.0                   | 4.2000           | -      |
| 3                                         | Parapet wall                                                                                                                                                                                                                                                                                                                                                                                                                                                                                                                                                                                                                                                                                                                                                                                                                                                             | 1        | 36.000   |          | 0.900      | 1.0                   | 32.4000          | -      |
| Deductions                                |                                                                                                                                                                                                                                                                                                                                                                                                                                                                                                                                                                                                                                                                                                                                                                                                                                                                          |          |          |          |            |                       |                  |        |
| 4                                         | D1                                                                                                                                                                                                                                                                                                                                                                                                                                                                                                                                                                                                                                                                                                                                                                                                                                                                       | 1        | 1.200    |          | 2.100      | 1.0                   | -2.5200          | -      |
| 5                                         | D2                                                                                                                                                                                                                                                                                                                                                                                                                                                                                                                                                                                                                                                                                                                                                                                                                                                                       | 2        | 0.900    |          | 2.100      | 1.0                   | -3.7800          | -      |
| 6                                         | W1                                                                                                                                                                                                                                                                                                                                                                                                                                                                                                                                                                                                                                                                                                                                                                                                                                                                       | 4        | 2.100    |          | 1.200      | 1.0                   | -10.0800         | -      |
| 7                                         | W2                                                                                                                                                                                                                                                                                                                                                                                                                                                                                                                                                                                                                                                                                                                                                                                                                                                                       | 2        | 1.500    |          | 1.200      | 1.0                   | -3.5000          | -      |
| LIST                                      |                                                                                                                                                                                                                                                                                                                                                                                                                                                                                                                                                                                                                                                                                                                                                                                                                                                                          |          |          |          |            |                       |                  |        |
| Code                                      | Description                                                                                                                                                                                                                                                                                                                                                                                                                                                                                                                                                                                                                                                                                                                                                                                                                                                              | Unit     | Quantity | Rate(Rs) | Amount(Rs) | Total Quantity        | Total Amount(Rs) |        |
| MR9996                                    | Solid Concrete Block (40*15*20 cms)- 5.00 N/sqmm                                                                                                                                                                                                                                                                                                                                                                                                                                                                                                                                                                                                                                                                                                                                                                                                                         | each     | 12.1098  | 42.00    | 508.61     | 1955.9726             | 82150.85         |        |
| 62_C1_1.6                                 | Providing cement mortar of mix 1:6 (1 cement : 6 sand) including cost of all materials, labour charges, HOM of machinery complete as per specifications.                                                                                                                                                                                                                                                                                                                                                                                                                                                                                                                                                                                                                                                                                                                 | cum      | 0.0194   | 4287.28  | 83.07      | 3.1296                | 13417.30         |        |
| MR9725                                    | Mason Class I (with tools)                                                                                                                                                                                                                                                                                                                                                                                                                                                                                                                                                                                                                                                                                                                                                                                                                                               | Day      | 0.2691   | 436.20   | 117.38     | 43.4660               | 18959.86         |        |
| 0114                                      | Beldar                                                                                                                                                                                                                                                                                                                                                                                                                                                                                                                                                                                                                                                                                                                                                                                                                                                                   | Day      | 0.1884   | 309.00   | 58.21      | 30.4264               | 9401.76          |        |
| 0115                                      | Coolie                                                                                                                                                                                                                                                                                                                                                                                                                                                                                                                                                                                                                                                                                                                                                                                                                                                                   | Day      | 0.1884   | 309.00   | 58.21      | 30.4264               | 9401.76          |        |
| 62_C4_4.44.1                              | Providing two legged scaffolding for brick masonry work using 10-15 cm dia best quality Casurina poles of 4 m over all length (3 m +0.5 m projection + 0.5 m in to the ground) the distance between two rows being 1.25 m and spacing of post being 2 m in both rows with 2 horizontal posts with 0.5 mm overlap on either side and braces at 2 m c to c including longitudinal and transverse middle braces to step up and providing platform with casurina poles, forms tied up using coir rope complete as per specifications, for non modular brick work (Non modular standard bricks : 4x0.23x3=2.76 cum)                                                                                                                                                                                                                                                           | cum      | 0.0108   | 215.50   | 2.32       | 1.7389                | 374.73           |        |
| MR9762                                    | Add sundries charges at 1 % on Material                                                                                                                                                                                                                                                                                                                                                                                                                                                                                                                                                                                                                                                                                                                                                                                                                                  | Lumpsum  | 5.9225   | 1.00     | 5.92       | 956.5200              | 956.52           |        |

| SI No                                    | Description                                                                                                                                                                                                                                                                                                                                                                                                                                                 | No                    | L         | B        | D          | CF             | Quantity          | Remark |  |
|------------------------------------------|-------------------------------------------------------------------------------------------------------------------------------------------------------------------------------------------------------------------------------------------------------------------------------------------------------------------------------------------------------------------------------------------------------------------------------------------------------------|-----------------------|-----------|----------|------------|----------------|-------------------|--------|--|
| MR9757                                   | Add watering charges at 1 % on Material                                                                                                                                                                                                                                                                                                                                                                                                                     |                       |           |          |            |                |                   |        |  |
| MR9757                                   | Transportation/loading and unloading of material/lifting of material /Wastage/Unforeseen charges/Miscellaneous which are necessary during execution.                                                                                                                                                                                                                                                                                                        |                       |           |          |            |                |                   |        |  |
| Total Quantity                           |                                                                                                                                                                                                                                                                                                                                                                                                                                                             |                       |           |          |            |                | 181.5000 sqm      |        |  |
| Total Deducted Quantity                  |                                                                                                                                                                                                                                                                                                                                                                                                                                                             |                       |           |          |            |                | -19.9800 sqm      |        |  |
| Net Total Quantity                       |                                                                                                                                                                                                                                                                                                                                                                                                                                                             |                       |           |          |            |                | 161.52 sqm        |        |  |
| Say 161.5200 sqm @ Rs 908.199 / sqm      |                                                                                                                                                                                                                                                                                                                                                                                                                                                             |                       |           |          |            |                | 146692.30         |        |  |
| Unskilled wage                           | 19751.63                                                                                                                                                                                                                                                                                                                                                                                                                                                    | Unskilled Person-days |           |          |            |                | 63.921            |        |  |
| 11                                       | 62. C4_4.6 – Providing and laying in position plain cement concrete of mix 1:2:4 with cement @ 240kgs, with 20mm and down size graded granite metal coarse aggregates @0.878cum and fine aggregates @ 0.53cum, machine mixed, concrete laid in layers not exceeding 15 cms. thick, well compacted, in foundation,plinth and cills, including cost of all materials, labour, HOM of machinery, curing complete as per specifications.                        |                       |           |          |            |                |                   |        |  |
| SI No                                    | Description                                                                                                                                                                                                                                                                                                                                                                                                                                                 | No                    | L         | B        | D          | CF             | Quantity          | Remark |  |
| 1                                        | Chajja                                                                                                                                                                                                                                                                                                                                                                                                                                                      | 4                     | 2.400     | 0.600    | 0.100      | 1.0            | 0.5760            | -      |  |
| LIST                                     |                                                                                                                                                                                                                                                                                                                                                                                                                                                             |                       |           |          |            |                |                   |        |  |
| Code                                     | Description                                                                                                                                                                                                                                                                                                                                                                                                                                                 | Unit                  | Quantity  | Rate(Rs) | Amount(Rs) | Total Quantity | Total Amount(Rs)  |        |  |
| MR9432                                   | Broken stone aggregate 20 mm size                                                                                                                                                                                                                                                                                                                                                                                                                           | cum                   | 0.5850    | 1285.71  | 752.14     | 0.3370         | 433.23            |        |  |
| MR9431                                   | Broken stone aggregate 12 mm to 10 mm size                                                                                                                                                                                                                                                                                                                                                                                                                  | cum                   | 0.2930    | 1285.71  | 376.71     | 0.1688         | 216.99            |        |  |
| 0982                                     | Coarse sand (zone III)                                                                                                                                                                                                                                                                                                                                                                                                                                      | cum                   | 0.5300    | 1675.76  | 888.15     | 0.3053         | 511.58            |        |  |
| 0367                                     | Portland Cement                                                                                                                                                                                                                                                                                                                                                                                                                                             | tonne                 | 0.2400    | 6980.00  | 1675.20    | 0.1382         | 964.92            |        |  |
| 0124                                     | Mason (brick layer )2nd class                                                                                                                                                                                                                                                                                                                                                                                                                               | Day                   | 0.1800    | 461.22   | 83.02      | 0.1037         | 47.82             |        |  |
| 0114                                     | Beldar                                                                                                                                                                                                                                                                                                                                                                                                                                                      | Day                   | 1.7700    | 309.00   | 546.93     | 1.0195         | 315.03            |        |  |
| 0115                                     | Coolie                                                                                                                                                                                                                                                                                                                                                                                                                                                      | Day                   | 1.4100    | 309.00   | 435.69     | 0.8122         | 250.96            |        |  |
| MR9678                                   | Mixer (concrete) - 1 cum Capacity                                                                                                                                                                                                                                                                                                                                                                                                                           | Day                   | 0.0710    | 1356.00  | 96.28      | 0.0409         | 55.45             |        |  |
| MR9773                                   | Add watering charges at 1 % on Material                                                                                                                                                                                                                                                                                                                                                                                                                     | Lumpsum               | 34.7770   | 1.00     | 34.78      | 20.0300        | 20.03             |        |  |
| MR9762                                   | Add sundries charges at 1 % on Material                                                                                                                                                                                                                                                                                                                                                                                                                     | Lumpsum               | 34.7770   | 1.00     | 34.78      | 20.0300        | 20.03             |        |  |
| MR9757                                   | Transportation/loading and unloading of material/lifting of material /Wastage/Unforeseen charges/Miscellaneous which are necessary during execution.                                                                                                                                                                                                                                                                                                        | Lumpsum               | 449.9453  | 1.00     | 449.94     | 259.1700       | 259.17            |        |  |
| Total Quantity                           |                                                                                                                                                                                                                                                                                                                                                                                                                                                             |                       |           |          |            |                | 0.5760 cum        |        |  |
| Total Deducted Quantity                  |                                                                                                                                                                                                                                                                                                                                                                                                                                                             |                       |           |          |            |                | 0.0000 cum        |        |  |
| Net Total Quantity                       |                                                                                                                                                                                                                                                                                                                                                                                                                                                             |                       |           |          |            |                | 0.58 cum          |        |  |
| Say 0.5760 cum @ Rs 5373.621 / cum       |                                                                                                                                                                                                                                                                                                                                                                                                                                                             |                       |           |          |            |                | 3095.21           |        |  |
| Unskilled wage                           | 565.99                                                                                                                                                                                                                                                                                                                                                                                                                                                      | Unskilled Person-days |           |          |            |                | 1.832             |        |  |
| 12                                       | 62.CS_FM.6 -- Farm work for Chejjas and canopy 45% as per PWD Common SoR                                                                                                                                                                                                                                                                                                                                                                                    |                       |           |          |            |                |                   |        |  |
| SI No                                    | Description                                                                                                                                                                                                                                                                                                                                                                                                                                                 | No                    | L         | B        | D          | CF             | Quantity          | Remark |  |
| 1                                        | Farm work                                                                                                                                                                                                                                                                                                                                                                                                                                                   | 1393                  |           |          |            | 1.0            | 1393.0000         | -      |  |
| LIST                                     |                                                                                                                                                                                                                                                                                                                                                                                                                                                             |                       |           |          |            |                |                   |        |  |
| Code                                     | Description                                                                                                                                                                                                                                                                                                                                                                                                                                                 | Unit                  | Quantity  | Rate(Rs) | Amount(Rs) | Total Quantity | Total Amount(Rs)  |        |  |
| MR10073                                  | Formwork, Centering & Scaffolding for Chejjas, Canopy & Other Architectural projections of minor sections - 45%                                                                                                                                                                                                                                                                                                                                             | Lumpsum               | 1.0000    | 1.00     | 1.00       | 1393.0000      | 1393.00           |        |  |
| Total Quantity                           |                                                                                                                                                                                                                                                                                                                                                                                                                                                             |                       |           |          |            |                | 1393.0000 Lumpsum |        |  |
| Total Deducted Quantity                  |                                                                                                                                                                                                                                                                                                                                                                                                                                                             |                       |           |          |            |                | 0.0000 Lumpsum    |        |  |
| Net Total Quantity                       |                                                                                                                                                                                                                                                                                                                                                                                                                                                             |                       |           |          |            |                | 1393.00 Lumpsum   |        |  |
| Say 1393.0000 Lumpsum @ Rs 1.0 / Lumpsum |                                                                                                                                                                                                                                                                                                                                                                                                                                                             |                       |           |          |            |                | 1393.00           |        |  |
| 13                                       | 62. C4_4.46.2 -- Providing T.M.T steel reinforcement for R.C.C work including straightening, cutting, bending, hooking, placing in position, lapping and / or welding wherever required, tying with binding wire and anchoring to the adjoining members wherever necessary complete as per design (laps, hooks and wastage shall not be measured and paid) cost of materials, labour, HOM of machinery complete as per specifications. -do- TMT bars Fe 500 |                       |           |          |            |                |                   |        |  |
| SI No                                    | Description                                                                                                                                                                                                                                                                                                                                                                                                                                                 | No                    | L         | B        | D          | CF             | Quantity          | Remark |  |
| 1                                        | TMT Steel                                                                                                                                                                                                                                                                                                                                                                                                                                                   | 3                     |           |          |            | 1.0            | 3.0000            | -      |  |
| LIST                                     |                                                                                                                                                                                                                                                                                                                                                                                                                                                             |                       |           |          |            |                |                   |        |  |
| Code                                     | Description                                                                                                                                                                                                                                                                                                                                                                                                                                                 | Unit                  | Quantity  | Rate(Rs) | Amount(Rs) | Total Quantity | Total Amount(Rs)  |        |  |
| MR9554                                   | TMT bars Fe 500                                                                                                                                                                                                                                                                                                                                                                                                                                             | tonne                 | 1.0750    | 70520.00 | 75809.00   | 3.2250         | 227427.00         |        |  |
| 7335                                     | Binding wire                                                                                                                                                                                                                                                                                                                                                                                                                                                | kilogram              | 10.0000   | 55.08    | 550.80     | 30.0000        | 1652.40           |        |  |
| 0116                                     | Filter(grade1)                                                                                                                                                                                                                                                                                                                                                                                                                                              | Day                   | 10.0000   | 476.22   | 4762.20    | 30.0000        | 14286.60          |        |  |
| 0114                                     | Beldar                                                                                                                                                                                                                                                                                                                                                                                                                                                      | Day                   | 10.0000   | 309.00   | 3090.00    | 30.0000        | 9270.00           |        |  |
| MR9762                                   | Add sundries charges at 1 % on Material                                                                                                                                                                                                                                                                                                                                                                                                                     | Lumpsum               | 410.5000  | 1.00     | 410.50     | 1231.5000      | 1231.50           |        |  |
| MR9757                                   | Transportation/loading and unloading of material/lifting of material /Wastage/Unforeseen charges/Miscellaneous which are necessary during execution.                                                                                                                                                                                                                                                                                                        | Lumpsum               | 4659.9300 | 1.00     | 4659.93    | 13979.7900     | 13979.79          |        |  |
| Total Quantity                           |                                                                                                                                                                                                                                                                                                                                                                                                                                                             |                       |           |          |            |                | 3.0000 MT         |        |  |
| Total Deducted Quantity                  |                                                                                                                                                                                                                                                                                                                                                                                                                                                             |                       |           |          |            |                | 0.0000 MT         |        |  |
| Net Total Quantity                       |                                                                                                                                                                                                                                                                                                                                                                                                                                                             |                       |           |          |            |                | 3.00 MT           |        |  |
| Say 3.0000 MT @ Rs 89282.43 / MT         |                                                                                                                                                                                                                                                                                                                                                                                                                                                             |                       |           |          |            |                | 267847.29         |        |  |
| Unskilled wage                           | 9270.00                                                                                                                                                                                                                                                                                                                                                                                                                                                     | Unskilled Person-days |           |          |            |                | 30.0              |        |  |
| 14                                       | 62.C7_7.9 -- Providing and fixing M.S.grill work for windows and ventilators weighing 21kg/sqm using M.S. flats, or M.S. square rods, or combination of M.S. flats and square rods as per approved design, drawing including cutting steel sections and welding the same to required pattern with a coat of red lead primer, cost of materials, fixtures, labour and HOM of machinery complete as per specifications.                                       |                       |           |          |            |                |                   |        |  |
| SI No                                    | Description                                                                                                                                                                                                                                                                                                                                                                                                                                                 | No                    | L         | B        | D          | CF             | Quantity          | Remark |  |
| 1                                        | M.S Grill W1 and Steel door for sump cover                                                                                                                                                                                                                                                                                                                                                                                                                  | 620                   |           |          |            | 1.0            | 620.0000          | -      |  |
| LIST                                     |                                                                                                                                                                                                                                                                                                                                                                                                                                                             |                       |           |          |            |                |                   |        |  |
| Code                                     | Description                                                                                                                                                                                                                                                                                                                                                                                                                                                 | Unit                  | Quantity  | Rate(Rs) | Amount(Rs) | Total Quantity | Total Amount(Rs)  |        |  |
| MR10015                                  | M.S Rods                                                                                                                                                                                                                                                                                                                                                                                                                                                    | kg                    | 0.3894    | 49.20    | 19.16      | 241.4220       | 11877.96          |        |  |
| MR9817                                   | MS flat                                                                                                                                                                                                                                                                                                                                                                                                                                                     | kg                    | 0.6105    | 49.20    | 30.04      | 378.4898       | 18621.70          |        |  |
| 0114                                     | Beldar                                                                                                                                                                                                                                                                                                                                                                                                                                                      | Day                   | 0.0198    | 309.00   | 6.12       | 12.2816        | 3795.02           |        |  |
| MR9598                                   | Filter Class I                                                                                                                                                                                                                                                                                                                                                                                                                                              | Day                   | 0.0238    | 436.20   | 10.37      | 14.7381        | 6428.78           |        |  |
| 0102                                     | Blacksmith 1st class                                                                                                                                                                                                                                                                                                                                                                                                                                        | Day                   | 0.0198    | 476.22   | 9.43       | 12.2823        | 5849.08           |        |  |



| SI No                               | Description                                                                                                                                                                                                                                                                                                                                                                                                                                                                                                                                                                                                                                                                                                                                                                                                                                                                                                                                                                                                                                                                                                                                                                                                                                                                                                                    | No      | L         | B        | D          | CF             | Quantity         | Remark |
|-------------------------------------|--------------------------------------------------------------------------------------------------------------------------------------------------------------------------------------------------------------------------------------------------------------------------------------------------------------------------------------------------------------------------------------------------------------------------------------------------------------------------------------------------------------------------------------------------------------------------------------------------------------------------------------------------------------------------------------------------------------------------------------------------------------------------------------------------------------------------------------------------------------------------------------------------------------------------------------------------------------------------------------------------------------------------------------------------------------------------------------------------------------------------------------------------------------------------------------------------------------------------------------------------------------------------------------------------------------------------------|---------|-----------|----------|------------|----------------|------------------|--------|
| 1                                   | Quantity                                                                                                                                                                                                                                                                                                                                                                                                                                                                                                                                                                                                                                                                                                                                                                                                                                                                                                                                                                                                                                                                                                                                                                                                                                                                                                                       | 0.28    |           |          |            | 1.0            | 0.2800           | -      |
| LIST                                |                                                                                                                                                                                                                                                                                                                                                                                                                                                                                                                                                                                                                                                                                                                                                                                                                                                                                                                                                                                                                                                                                                                                                                                                                                                                                                                                |         |           |          |            |                |                  |        |
| Code                                | Description                                                                                                                                                                                                                                                                                                                                                                                                                                                                                                                                                                                                                                                                                                                                                                                                                                                                                                                                                                                                                                                                                                                                                                                                                                                                                                                    | Unit    | Quantity  | Rate(Rs) | Amount(Rs) | Total Quantity | Total Amount(Rs) |        |
| MR9498                              | Mathi/Nandi wood planks for panels 25 mm thick                                                                                                                                                                                                                                                                                                                                                                                                                                                                                                                                                                                                                                                                                                                                                                                                                                                                                                                                                                                                                                                                                                                                                                                                                                                                                 | cum     | 1.0000    | 51694.92 | 51694.92   | 0.2800         | 14474.58         |        |
| MR9749                              | Add cutting and other wastage 5%                                                                                                                                                                                                                                                                                                                                                                                                                                                                                                                                                                                                                                                                                                                                                                                                                                                                                                                                                                                                                                                                                                                                                                                                                                                                                               | Lumpsum | 2950.0000 | 1.00     | 2950.00    | 826.0000       | 826.00           |        |
| 0112                                | Carpenter 2nd class                                                                                                                                                                                                                                                                                                                                                                                                                                                                                                                                                                                                                                                                                                                                                                                                                                                                                                                                                                                                                                                                                                                                                                                                                                                                                                            | Day     | 4.0000    | 461.22   | 1844.88    | 1.1200         | 516.57           |        |
| 0156                                | Carpenter (average)                                                                                                                                                                                                                                                                                                                                                                                                                                                                                                                                                                                                                                                                                                                                                                                                                                                                                                                                                                                                                                                                                                                                                                                                                                                                                                            | Day     | 8.0000    | 461.22   | 3689.76    | 2.2400         | 1033.13          |        |
| MR9753                              | Add Handling , loading and unloading at 2% on Material                                                                                                                                                                                                                                                                                                                                                                                                                                                                                                                                                                                                                                                                                                                                                                                                                                                                                                                                                                                                                                                                                                                                                                                                                                                                         | Lumpsum | 1239.0000 | 1.00     | 1239.00    | 346.9200       | 346.92           |        |
| MR9674                              | HOM of Machineries for planing                                                                                                                                                                                                                                                                                                                                                                                                                                                                                                                                                                                                                                                                                                                                                                                                                                                                                                                                                                                                                                                                                                                                                                                                                                                                                                 | cum     | 1.0000    | 34.00    | 34.00      | 0.2800         | 9.52             |        |
| MR9762                              | Add sundries charges at 1 % on Material                                                                                                                                                                                                                                                                                                                                                                                                                                                                                                                                                                                                                                                                                                                                                                                                                                                                                                                                                                                                                                                                                                                                                                                                                                                                                        | Lumpsum | 619.5000  | 1.00     | 619.50     | 173.4600       | 173.46           |        |
| MR9757                              | Transportation/loading and unloading of material/lifting of material /Wastage/Unforeseen charges/Miscellaneous which are necessary during execution.                                                                                                                                                                                                                                                                                                                                                                                                                                                                                                                                                                                                                                                                                                                                                                                                                                                                                                                                                                                                                                                                                                                                                                           | Lumpsum | 6732.7060 | 1.00     | 6732.71    | 1885.1600      | 1885.16          |        |
| Total Quantity                      |                                                                                                                                                                                                                                                                                                                                                                                                                                                                                                                                                                                                                                                                                                                                                                                                                                                                                                                                                                                                                                                                                                                                                                                                                                                                                                                                |         |           |          |            |                | 0.2800 cum       |        |
| Total Deducted Quantity             |                                                                                                                                                                                                                                                                                                                                                                                                                                                                                                                                                                                                                                                                                                                                                                                                                                                                                                                                                                                                                                                                                                                                                                                                                                                                                                                                |         |           |          |            |                | 0.0000 cum       |        |
| Net Total Quantity                  |                                                                                                                                                                                                                                                                                                                                                                                                                                                                                                                                                                                                                                                                                                                                                                                                                                                                                                                                                                                                                                                                                                                                                                                                                                                                                                                                |         |           |          |            |                | 0.28 cum         |        |
| Say 0.2800 cum @ Rs 68804.766 / cum |                                                                                                                                                                                                                                                                                                                                                                                                                                                                                                                                                                                                                                                                                                                                                                                                                                                                                                                                                                                                                                                                                                                                                                                                                                                                                                                                |         |           |          |            |                | 19265.33         |        |
| 16                                  | 62. C9_9.102 -- Providing and fixing flush door shutter made out of solid core block board type, well seasoned, chemically treated hard wood battens and internal frame with minimum 45 mm wide wooden frame around door shutters covered with cross bonded wooden sheets ( core veneer) hot pressed and fastened on both sides of the door using liquid phenol formaldehyde resin as per IS specifications 2202 ( part-I) 1991. from manufacturer ( Factory) complete as per specification. -do- 30 mm thick Both side teak                                                                                                                                                                                                                                                                                                                                                                                                                                                                                                                                                                                                                                                                                                                                                                                                   |         |           |          |            |                |                  |        |
| 1                                   | D                                                                                                                                                                                                                                                                                                                                                                                                                                                                                                                                                                                                                                                                                                                                                                                                                                                                                                                                                                                                                                                                                                                                                                                                                                                                                                                              | 1       | 1.200     |          | 2.100      | 1.0            | 2.5200           | -      |
| 2                                   | D2                                                                                                                                                                                                                                                                                                                                                                                                                                                                                                                                                                                                                                                                                                                                                                                                                                                                                                                                                                                                                                                                                                                                                                                                                                                                                                                             | 2       | 0.900     |          | 2.100      | 1.0            | 3.7800           | -      |
| LIST                                |                                                                                                                                                                                                                                                                                                                                                                                                                                                                                                                                                                                                                                                                                                                                                                                                                                                                                                                                                                                                                                                                                                                                                                                                                                                                                                                                |         |           |          |            |                |                  |        |
| Code                                | Description                                                                                                                                                                                                                                                                                                                                                                                                                                                                                                                                                                                                                                                                                                                                                                                                                                                                                                                                                                                                                                                                                                                                                                                                                                                                                                                    | Unit    | Quantity  | Rate(Rs) | Amount(Rs) | Total Quantity | Total Amount(Rs) |        |
| MR9536                              | Solid partical board flush doors 30 mm thick                                                                                                                                                                                                                                                                                                                                                                                                                                                                                                                                                                                                                                                                                                                                                                                                                                                                                                                                                                                                                                                                                                                                                                                                                                                                                   | sqm     | 1.0000    | 2450.00  | 2450.00    | 6.3000         | 15435.00         |        |
| 0111                                | Carpender 1st Class                                                                                                                                                                                                                                                                                                                                                                                                                                                                                                                                                                                                                                                                                                                                                                                                                                                                                                                                                                                                                                                                                                                                                                                                                                                                                                            | Day     | 0.2400    | 476.22   | 114.29     | 1.5120         | 720.05           |        |
| 0112                                | Carpenter 2nd class                                                                                                                                                                                                                                                                                                                                                                                                                                                                                                                                                                                                                                                                                                                                                                                                                                                                                                                                                                                                                                                                                                                                                                                                                                                                                                            | Day     | 0.9600    | 461.22   | 442.77     | 6.0480         | 2789.46          |        |
| 0156                                | Carpenter (average)                                                                                                                                                                                                                                                                                                                                                                                                                                                                                                                                                                                                                                                                                                                                                                                                                                                                                                                                                                                                                                                                                                                                                                                                                                                                                                            | Day     | 0.2400    | 461.22   | 110.69     | 1.5120         | 697.37           |        |
| MR9762                              | Add sundries charges at 1 % on Material                                                                                                                                                                                                                                                                                                                                                                                                                                                                                                                                                                                                                                                                                                                                                                                                                                                                                                                                                                                                                                                                                                                                                                                                                                                                                        | Lumpsum | 24.5000   | 1.00     | 24.50      | 154.3500       | 154.35           |        |
| MR9757                              | Transportation/loading and unloading of material/lifting of material /Wastage/Unforeseen charges/Miscellaneous which are necessary during execution.                                                                                                                                                                                                                                                                                                                                                                                                                                                                                                                                                                                                                                                                                                                                                                                                                                                                                                                                                                                                                                                                                                                                                                           | Lumpsum | 284.9927  | 1.00     | 284.99     | 1795.4600      | 1795.46          |        |
| Total Quantity                      |                                                                                                                                                                                                                                                                                                                                                                                                                                                                                                                                                                                                                                                                                                                                                                                                                                                                                                                                                                                                                                                                                                                                                                                                                                                                                                                                |         |           |          |            |                | 6.3000 sqm       |        |
| Total Deducted Quantity             |                                                                                                                                                                                                                                                                                                                                                                                                                                                                                                                                                                                                                                                                                                                                                                                                                                                                                                                                                                                                                                                                                                                                                                                                                                                                                                                                |         |           |          |            |                | 0.0000 sqm       |        |
| Net Total Quantity                  |                                                                                                                                                                                                                                                                                                                                                                                                                                                                                                                                                                                                                                                                                                                                                                                                                                                                                                                                                                                                                                                                                                                                                                                                                                                                                                                                |         |           |          |            |                | 6.30 sqm         |        |
| Say 6.3000 sqm @ Rs 3427.25 / sqm   |                                                                                                                                                                                                                                                                                                                                                                                                                                                                                                                                                                                                                                                                                                                                                                                                                                                                                                                                                                                                                                                                                                                                                                                                                                                                                                                                |         |           |          |            |                | 21591.67         |        |
| 17                                  | 62.C7_7.11 -- Providing and fixing in position anodized aluminium windows and ventilators as per approved drawings with sliding shutters using three track window frame of size 92x31.75mm bottom section 1.3mm thick, weight 1.07kg/m; sides and top sections 1.3 mm, thick, weight 0.933 kg/m.shutter frame section comprising top and bottom section of size 40mmx18mm, wall thickness 1.25mm, weight 0.417 kg./m. shutter side outer 40mmx18mm, wall thickness 1.25mm, weight 0.417 kg/m, shutter interlock section 40mmx26.7mm wall thickness 1.1 mm, thick, weight 0.469 kg/m, the shutters mounted on nylon rollers with approved quality of fixtures such as aluminium handles tower bolts etc.; providing and fixing 5.5mm. thick plain glass for shutters fitted with rubber beading all aluminium sections anodised 12 to 15 microns thick including cutting to required length, joints mitred subdividing the frame tenonned and rivetted, in the assembled frame, stiffened with end clips for corners, angles etc., and fixed to the walls, lintels, floor beams/cills as the case may be, with necessary steel screws, raul plugs or teak wood gatties including cutting masonry or concrete and making good the original surface using cement mortar, - do - Using aluminium section anodized to 12-15 microns |         |           |          |            |                |                  |        |
| 1                                   | W1                                                                                                                                                                                                                                                                                                                                                                                                                                                                                                                                                                                                                                                                                                                                                                                                                                                                                                                                                                                                                                                                                                                                                                                                                                                                                                                             | 4       | 1.500     |          | 1.200      | 1.0            | 7.2000           | -      |
| 2                                   | W2                                                                                                                                                                                                                                                                                                                                                                                                                                                                                                                                                                                                                                                                                                                                                                                                                                                                                                                                                                                                                                                                                                                                                                                                                                                                                                                             | 2       | 1.200     |          | 1.200      | 1.0            | 2.8800           | -      |
| LIST                                |                                                                                                                                                                                                                                                                                                                                                                                                                                                                                                                                                                                                                                                                                                                                                                                                                                                                                                                                                                                                                                                                                                                                                                                                                                                                                                                                |         |           |          |            |                |                  |        |
| Code                                | Description                                                                                                                                                                                                                                                                                                                                                                                                                                                                                                                                                                                                                                                                                                                                                                                                                                                                                                                                                                                                                                                                                                                                                                                                                                                                                                                    | Unit    | Quantity  | Rate(Rs) | Amount(Rs) | Total Quantity | Total Amount(Rs) |        |
| MR9757                              | Transportation/loading and unloading of material/lifting of material /Wastage/Unforeseen charges/Miscellaneous which are necessary during execution.                                                                                                                                                                                                                                                                                                                                                                                                                                                                                                                                                                                                                                                                                                                                                                                                                                                                                                                                                                                                                                                                                                                                                                           | Lumpsum | 338.7103  | 1.00     | 338.71     | 3414.2000      | 3414.20          |        |
| MR9421                              | Aluminium window frame section 1.20 mm thick                                                                                                                                                                                                                                                                                                                                                                                                                                                                                                                                                                                                                                                                                                                                                                                                                                                                                                                                                                                                                                                                                                                                                                                                                                                                                   | kg      | 4.7762    | 169.49   | 809.52     | 48.1444        | 8159.99          |        |
| MR9508                              | Nylon rollers                                                                                                                                                                                                                                                                                                                                                                                                                                                                                                                                                                                                                                                                                                                                                                                                                                                                                                                                                                                                                                                                                                                                                                                                                                                                                                                  | each    | 2.3810    | 9.00     | 21.43      | 24.0000        | 216.00           |        |
| MR9527                              | Rubber beading for shutters beading                                                                                                                                                                                                                                                                                                                                                                                                                                                                                                                                                                                                                                                                                                                                                                                                                                                                                                                                                                                                                                                                                                                                                                                                                                                                                            | metre   | 4.7143    | 25.42    | 119.84     | 47.5201        | 1207.96          |        |
| MR10012                             | PVC beading                                                                                                                                                                                                                                                                                                                                                                                                                                                                                                                                                                                                                                                                                                                                                                                                                                                                                                                                                                                                                                                                                                                                                                                                                                                                                                                    | metre   | 2.8571    | 10.17    | 29.06      | 28.7994        | 292.89           |        |
| MR9420                              | Aluminium tower bolt - 20 cm                                                                                                                                                                                                                                                                                                                                                                                                                                                                                                                                                                                                                                                                                                                                                                                                                                                                                                                                                                                                                                                                                                                                                                                                                                                                                                   | 5 each  | 1.1905    | 76.27    | 90.80      | 12.0000        | 915.24           |        |

| SI No                               | Description                                              | No      | L        | B      | D      | CF | Quantity    | Remark  |
|-------------------------------------|----------------------------------------------------------|---------|----------|--------|--------|----|-------------|---------|
| MR9413                              | Aluminium handles - 15 mm                                |         |          |        |        |    |             |         |
| MR9452                              | Cleat angles                                             | each    | 1.1905   | 59.32  | 70.62  |    | 12.0000     | 711.84  |
| MR9451                              | Chromium plated screws                                   | each    | 6.3492   | 44.92  | 285.21 |    | 64.0000     | 287.99  |
| MR9413                              | 5.50 mm Thick plain glass                                | sqm     | 1.1905   | 550.85 | 655.77 |    | 12.0000     | 6610.20 |
| MR9727                              | Add 15% wastage for glass                                | Lumpsum | 116.0714 | 1.00   | 116.07 |    | 1170.0000   | 1170.00 |
| MR9597                              | Fabricator                                               | Day     | 0.9921   | 436.20 | 432.74 |    | 10.0000     | 4362.00 |
| 0115                                | Coolie                                                   | Day     | 1.9841   | 309.00 | 613.10 |    | 20.0000     | 6180.00 |
| MR9725                              | Mason Class I (with tools)                               | Day     | 0.0794   | 436.20 | 34.62  |    | 0.8000      | 348.96  |
| 0114                                | Beldar                                                   | Day     | 0.0794   | 309.00 | 24.52  |    | 0.8000      | 247.20  |
| MR9754                              | Add HOM of welding and grinding machine @ 2% on Material | Lumpsum | 47.5437  | 1.00   | 47.54  |    | 479.2400    | 479.24  |
| MR9752                              | Add Handling , loading and unloading at 1% on Material   | Lumpsum | 23.7738  | 1.00   | 23.77  |    | 239.6400    | 239.64  |
| MR9762                              | Add sundries charges at 1 % on Material                  | Lumpsum | 24.9325  | 1.00   | 24.93  |    | 251.3200    | 251.32  |
| Total Quantity                      |                                                          |         |          |        |        |    | 10.0800 sqm |         |
| Total Deducted Quantity             |                                                          |         |          |        |        |    | 0.0000 sqm  |         |
| Net Total Quantity                  |                                                          |         |          |        |        |    | 10.08 sqm   |         |
| Say 10.0800 sqm @ Rs 3781.298 / sqm |                                                          |         |          |        |        |    | 38115.48    |         |

Unskilled wage 6427.20

Unskilled Person-days 20.8

18 62. C9\_9.3 -- Providing Mathi / Nandi wood wrought and putup for purlins, common rafters and similar work including cost of materials, labour, HOM of machineries complete as per specifications.

| SI No | Description | No | L     | B     | D     | CF  | Quantity | Remark |
|-------|-------------|----|-------|-------|-------|-----|----------|--------|
| 1     | D           | 1  | 6.600 | 0.125 | 0.100 | 1.0 | 0.0830   | -      |
| 2     | D1          | 2  | 6.000 | 0.125 | 0.100 | 1.0 | 0.1500   | -      |

## LIST

| Code                               | Description                                                                                                                                          | Unit    | Quantity  | Rate(Rs) | Amount(Rs) | Total Quantity | Total Amount(Rs) |  |
|------------------------------------|------------------------------------------------------------------------------------------------------------------------------------------------------|---------|-----------|----------|------------|----------------|------------------|--|
| MR9499                             | Mathi/Nandi wood scantling                                                                                                                           | cum     | 1.0000    | 52250.00 | 52250.00   | 0.2330         | 12174.25         |  |
| MR9749                             | Add cutting and other wastage 5%                                                                                                                     | Lumpsum | 2950.0000 | 1.00     | 2950.00    | 687.3500       | 687.35           |  |
| 0112                               | Carpenter 2nd class                                                                                                                                  | Day     | 2.5000    | 461.22   | 1153.05    | 0.5825         | 268.66           |  |
| 0156                               | Carpenter (average)                                                                                                                                  | Day     | 7.0000    | 461.22   | 3228.54    | 1.6310         | 752.25           |  |
| MR9753                             | Add Handling , loading and unloading at 2% on Material                                                                                               | Lumpsum | 1239.0000 | 1.00     | 1239.00    | 288.6900       | 288.69           |  |
| MR9674                             | HOM of Machineries for planing                                                                                                                       | cum     | 1.0000    | 34.00    | 34.00      | 0.2329         | 7.92             |  |
| MR9762                             | Add sundries charges at 1 % on Material                                                                                                              | Lumpsum | 619.5000  | 1.00     | 619.50     | 144.3400       | 144.34           |  |
| MR9757                             | Transportation/loading and unloading of material/lifting of material /Wastage/Unforeseen charges/Miscellaneous which are necessary during execution. | Lumpsum | 6667.7400 | 1.00     | 6667.74    | 1553.5800      | 1553.58          |  |
| Total Quantity                     |                                                                                                                                                      |         |           |          |            |                | 0.2330 cum       |  |
| Total Deducted Quantity            |                                                                                                                                                      |         |           |          |            |                | 0.0000 cum       |  |
| Net Total Quantity                 |                                                                                                                                                      |         |           |          |            |                | 0.23 cum         |  |
| Say 0.2330 cum @ Rs 68141.83 / cum |                                                                                                                                                      |         |           |          |            |                | 15877.05         |  |

19 62. C15\_15.9 -- Providing 12 mm thick cement plaster in single coat with cement mortar 1:3, to brick masonry including rounding off corners wherever required smooth rendering. ; Providing and removing scaffolding, including cost of materials, labour, curing complete as per specifications.

| SI No      | Description  | No | L      | B     | D     | CF  | Quantity | Remark |
|------------|--------------|----|--------|-------|-------|-----|----------|--------|
| Plastering |              |    |        |       |       |     |          |        |
| 1          | Inside       | 4  | 6.700  |       | 3.000 | 1.0 | 80.4000  | -      |
| 2          | 1            | 2  | 11.070 |       | 3.000 | 1.0 | 66.4200  | -      |
| 3          | 2            | 2  | 2.400  |       | 3.000 | 1.0 | 14.4000  | -      |
| 4          | Outside      | 2  | 11.070 |       | 3.900 | 1.0 | 86.3460  | -      |
| 5          | 1            | 2  | 6.700  |       | 3.900 | 1.0 | 52.2600  | -      |
| 6          | Ceiling Hall | 1  | 7.800  | 5.100 |       | 1.0 | 39.7800  | -      |
| 7          | 1            | 1  | 2.400  | 5.600 |       | 1.0 | 13.4400  | -      |
| 8          | 2            | 1  | 4.800  | 1.800 |       | 1.0 | 8.6400   | -      |
| 9          | For Columns  | 5  | 1.600  | 0.000 | 2.100 | 1.0 | 0.0000   | -      |
| Deduction  |              |    |        |       |       |     |          |        |
| 10         | D1           | 1  | 1.200  |       | 2.100 | 1.0 | -2.5200  | -      |
| 11         | D2           | 2  | 0.900  |       | 2.100 | 1.0 | -3.7800  | -      |
| 12         | W1           | 4  | 1.500  |       | 1.200 | 1.0 | -7.2000  | -      |
| 13         | W2           | 2  | 1.200  |       | 1.200 | 1.0 | -2.8800  | -      |

## LIST

| Code                               | Description                                                                                                                                              | Unit    | Quantity | Rate(Rs) | Amount(Rs) | Total Quantity | Total Amount(Rs) |  |
|------------------------------------|----------------------------------------------------------------------------------------------------------------------------------------------------------|---------|----------|----------|------------|----------------|------------------|--|
| 62. C1_1.3                         | Providing cement mortar of mix 1:3 (1 cement : 3 sand) including cost of all materials, labour charges, HOM of machinery complete as per specifications. | cum     | 0.0130   | 6309.87  | 82.03      | 4.4890         | 28324.76         |  |
| 0124                               | Mason (brick layer )2nd class                                                                                                                            | Day     | 0.0900   | 461.22   | 41.51      | 31.0777        | 14333.65         |  |
| 0115                               | Coolie                                                                                                                                                   | Day     | 0.1800   | 309.00   | 55.62      | 62.1551        | 19205.92         |  |
| MR9759                             | Add providing and removing scaffolding at 3% on Labour                                                                                                   | Lumpsum | 2.0463   | 1.00     | 2.05       | 706.5000       | 706.50           |  |
| MR9762                             | Add sundries charges at 1 % on Material                                                                                                                  | Lumpsum | 0.8320   | 1.00     | 0.83       | 287.2900       | 287.29           |  |
| MR9773                             | Add watering charges at 1 % on Material                                                                                                                  | Lumpsum | 0.8320   | 1.00     | 0.83       | 287.2900       | 287.29           |  |
| MR9757                             | Transportation/loading and unloading of material/lifting of material /Wastage/Unforeseen charges/Miscellaneous which are necessary during execution.     | Lumpsum | 7.1920   | 1.00     | 7.19       | 2483.4400      | 2483.44          |  |
| Total Quantity                     |                                                                                                                                                          |         |          |          |            |                | 361.6860 sqm     |  |
| Total Deducted Quantity            |                                                                                                                                                          |         |          |          |            |                | -16.3800 sqm     |  |
| Net Total Quantity                 |                                                                                                                                                          |         |          |          |            |                | 345.31 sqm       |  |
| Say 345.3060 sqm @ Rs 190.06 / sqm |                                                                                                                                                          |         |          |          |            |                | 65628.86         |  |

Unskilled wage 20454.20

Unskilled Person-days 66.195

20 62. CS\_FM.5 -- Farm work ceiling and plastering and painting 25% as per PWD Common SoR

| SI No | Description | No      | L | B | D | CF  | Quantity   | Remark |
|-------|-------------|---------|---|---|---|-----|------------|--------|
| 1     | Farm work   | 16407.2 |   |   |   | 1.0 | 16407.2000 | -      |

## LIST

| Code | Description | Unit | Quantity | Rate(Rs) | Amount(Rs) | Total Quantity | Total Amount(Rs) |
|------|-------------|------|----------|----------|------------|----------------|------------------|
| 6    |             |      |          |          |            |                |                  |

|                                           |                                                                              |         |        |      |      |            |          |
|-------------------------------------------|------------------------------------------------------------------------------|---------|--------|------|------|------------|----------|
| MR10072                                   | Formwork, Centering & Scaffolding for Plastering & Painting of ceiling - 25% | Lumpsum | 1.0000 | 1.00 | 1.00 | 16407.2000 | 16407.20 |
| Total Quantity                            |                                                                              |         |        |      |      | 16407.2000 | Lumpsum  |
| Total Deducted Quantity                   |                                                                              |         |        |      |      | 0.0000     | Lumpsum  |
| Net Total Quantity                        |                                                                              |         |        |      |      | 16407.20   | Lumpsum  |
| Say 16407.2000 Lumpsum @ Rs 1.0 / Lumpsum |                                                                              |         |        |      |      |            | 16407.20 |

21 62.C14\_14.44 – Providing and fixing glazed Vitrified tiles of approved make, quality and colour of size 600x600x10mm thick fixed on existing flooring with a special adhesive for flooring and skirting and jointed with neat cement slurry mixed with pigment to match the shade of tiles., including providing spacers at required interval and removing stains etc., cost of materials,mortar,labour etc. complete as per specifications.

| SI No | Description | No | L     | B     | D | CF  | Quantity | Remark |
|-------|-------------|----|-------|-------|---|-----|----------|--------|
| 1     | 1           | 2  | 2.400 | 2.100 |   | 1.0 | 10.0800  | -      |
| 2     | 2           | 2  | 1.800 | 2.100 |   | 1.0 | 7.5600   | -      |

## LIST

| Code                                | Description                                                                                                                                          | Unit    | Quantity | Rate(Rs) | Amount(Rs) | Total Quantity | Total Amount(Rs) |
|-------------------------------------|------------------------------------------------------------------------------------------------------------------------------------------------------|---------|----------|----------|------------|----------------|------------------|
| MR9953                              | Vitrified tiles 600x600 mm                                                                                                                           | sqm     | 1.0500   | 560.00   | 588.00     | 18.5220        | 10372.32         |
| MR9480                              | High bond tile adhesive for vitrified tiles                                                                                                          | kg      | 1.0000   | 21.19    | 21.19      | 17.6399        | 373.79           |
| MR9417                              | Adhesive for joints                                                                                                                                  | kg      | 0.2000   | 63.56    | 12.71      | 3.5280         | 224.24           |
| MR9725                              | Mason Class 1 (with tools)                                                                                                                           | Day     | 0.5000   | 436.20   | 218.10     | 8.8200         | 3847.28          |
| 0114                                | Beldar                                                                                                                                               | Day     | 0.5000   | 309.00   | 154.50     | 8.8200         | 2725.38          |
| MR9762                              | Add sundries charges at 1 % on Material                                                                                                              | Lumpsum | 6.2240   | 1.00     | 6.22       | 109.7900       | 109.79           |
| MR9757                              | Transportation/loading and unloading of material/lifting of material /Wastage/Unforeseen charges/Miscellaneous which are necessary during execution. | Lumpsum | 88.5564  | 1.00     | 88.56      | 1562.1300      | 1562.13          |
| Total Quantity                      |                                                                                                                                                      |         |          |          |            | 17.6400        | sqm              |
| Total Deducted Quantity             |                                                                                                                                                      |         |          |          |            | 0.0000         | sqm              |
| Net Total Quantity                  |                                                                                                                                                      |         |          |          |            | 17.64          | sqm              |
| Say 17.6400 sqm @ Rs 1089.282 / sqm |                                                                                                                                                      |         |          |          |            |                | 19214.93         |

Unskilled wage 2725.38 Unskilled Person-days 8.82

22 62. C14\_14.5 – Providing and laying flooring and steps fine machine polished granite stone slabs 20 mm thick on cement mortar bed 1:6, 20 mm thick, and joints finished with cement mortar 1:3 over existing cement concrete bed , including cost of materials, mortar,labour, curing complete as per specifications.

| SI No | Description       | No | L     | B     | D     | CF  | Quantity | Remark |
|-------|-------------------|----|-------|-------|-------|-----|----------|--------|
| 1     | Entrance Verandha | 4  | 2.400 |       | 0.600 | 1.0 | 5.7600   | -      |
| 2     | Inside            | 3  | 2.700 |       | 0.600 | 1.0 | 4.8600   | -      |
| 3     | Store room        | 2  | 3.000 | 2.400 | 0.600 | 1.0 | 6.6400   | -      |
| 4     | Shelves           | 2  | 3.000 | 4.100 | 0.600 | 1.0 | 14.7600  | -      |

## LIST

| Code                                | Description                                                                                                                                              | Unit    | Quantity | Rate(Rs) | Amount(Rs) | Total Quantity | Total Amount(Rs) |
|-------------------------------------|----------------------------------------------------------------------------------------------------------------------------------------------------------|---------|----------|----------|------------|----------------|------------------|
| MR9494                              | Machine polished granite stone slabs 20 mm                                                                                                               | sqm     | 1.0500   | 551.69   | 579.27     | 35.7210        | 19706.94         |
| 62. C1_1.6                          | Providing cement mortar of mix 1:6 (1 cement : 6 sand) including cost of all materials, labour charges, HOM of machinery complete as per specifications. | cum     | 0.0220   | 4287.28  | 94.32      | 0.7484         | 3208.77          |
| 62. C1_1.3                          | Providing cement mortar of mix 1:3 (1 cement : 3 sand) including cost of all materials, labour charges, HOM of machinery complete as per specifications. | cum     | 0.0040   | 6309.87  | 25.24      | 0.1361         | 858.63           |
| MR9606                              | Stone Dresser (with tools)                                                                                                                               | Day     | 0.2000   | 436.20   | 87.24      | 6.8040         | 2967.90          |
| 0123                                | Mason (brick layer) 1st class                                                                                                                            | Day     | 0.1900   | 476.22   | 90.48      | 6.4638         | 3078.20          |
| 0114                                | Beldar                                                                                                                                                   | Day     | 0.1100   | 309.00   | 33.99      | 3.7422         | 1156.34          |
| 0115                                | Coolie                                                                                                                                                   | Day     | 0.1950   | 309.00   | 60.26      | 6.6339         | 2049.88          |
| MR9752                              | Add Handling , loading and unloading at 1% on Material                                                                                                   | Lumpsum | 7.7170   | 1.00     | 7.72       | 262.5300       | 262.53           |
| MR9762                              | Add sundries charges at 1 % on Material                                                                                                                  | Lumpsum | 6.5100   | 1.00     | 6.51       | 221.4700       | 221.47           |
| MR9773                              | Add watering charges at 1 % on Material                                                                                                                  | Lumpsum | 7.4609   | 1.00     | 7.46       | 253.8200       | 253.82           |
| MR9757                              | Transportation/loading and unloading of material/lifting of material /Wastage/Unforeseen charges/Miscellaneous which are necessary during execution.     | Lumpsum | 85.1936  | 1.00     | 85.19      | 2898.3000      | 2898.30          |
| Total Quantity                      |                                                                                                                                                          |         |          |          |            | 34.0200        | sqm              |
| Total Deducted Quantity             |                                                                                                                                                          |         |          |          |            | 0.0000         | sqm              |
| Net Total Quantity                  |                                                                                                                                                          |         |          |          |            | 34.02          | sqm              |
| Say 34.0200 sqm @ Rs 1077.682 / sqm |                                                                                                                                                          |         |          |          |            |                | 36662.74         |

Unskilled wage 3452.21 Unskilled Person-days 11.172

23 62.C15\_15.106 – Providing applying two coats of wall putty to inside plastered walls and ceiling using white cement putty. Scrapping and levelling the surface using steel blade and preparing the surface even and smooth by using different grade sand papers, including cost of all materials, cost of labour and scaffolding etc., complete as per the specification.

| SI No | Description | No | L       | B | D | CF  | Quantity | Remark |
|-------|-------------|----|---------|---|---|-----|----------|--------|
| 1     | Putty       | 1  | 223.080 |   |   | 1.0 | 223.0800 | -      |

## LIST

| Code                               | Description                                                                                                                                          | Unit    | Quantity | Rate(Rs) | Amount(Rs) | Total Quantity | Total Amount(Rs) |
|------------------------------------|------------------------------------------------------------------------------------------------------------------------------------------------------|---------|----------|----------|------------|----------------|------------------|
| MR10016                            | White Cement based putty @ 2sqm / kg at Rs. 1050 per Kgs                                                                                             | kg      | 0.5000   | 22.03    | 11.02      | 111.5402       | 2457.23          |
| MR9742                             | Add Brush, putty, sand paper, roller at 5% on cost of paint                                                                                          | Lumpsum | 0.6500   | 1.00     | 0.65       | 145.0000       | 145.00           |
| MR9890                             | Painter Class I                                                                                                                                      | Day     | 0.0750   | 436.20   | 32.72      | 16.7310        | 7298.06          |
| 0115                               | Coolie                                                                                                                                               | Day     | 0.0500   | 309.00   | 15.45      | 11.1540        | 3446.59          |
| MR9752                             | Add Handling , loading and unloading at 1% on Material                                                                                               | Lumpsum | 0.1370   | 1.00     | 0.14       | 30.5600        | 30.56            |
| MR9762                             | Add sundries charges at 1 % on Material                                                                                                              | Lumpsum | 0.1370   | 1.00     | 0.14       | 30.5600        | 30.56            |
| MR9773                             | Add watering charges at 1 % on Material                                                                                                              | Lumpsum | 0.1370   | 1.00     | 0.14       | 30.5600        | 30.56            |
| MR9757                             | Transportation/loading and unloading of material/lifting of material /Wastage/Unforeseen charges/Miscellaneous which are necessary during execution. | Lumpsum | 4.6000   | 1.00     | 4.60       | 1026.1700      | 1026.17          |
| Total Quantity                     |                                                                                                                                                      |         |          |          |            | 223.0800       | sqm              |
| Total Deducted Quantity            |                                                                                                                                                      |         |          |          |            | 0.0000         | sqm              |
| Net Total Quantity                 |                                                                                                                                                      |         |          |          |            | 223.08         | sqm              |
| Say 223.0800 sqm @ Rs 64.841 / sqm |                                                                                                                                                      |         |          |          |            |                | 14464.73         |

Unskilled wage 3446.59 Unskilled Person-days 11.154

4131677/2022/COMM

62. C15\_15.51.1\_R - Providing and applying painting in two coats with plastic emulsion paint of approved brand on wall surface to give an even approved shade after thoroughly brushing the surface, free from mortar drops and other foreign matter including preparing the surface even and sand paper smooth, cost of materials, labour, complete as per specifications.

| SI No                              | Description                                                                                                                                          | No      | L        | B        | D          | CF                    | Quantity         | Remark |
|------------------------------------|------------------------------------------------------------------------------------------------------------------------------------------------------|---------|----------|----------|------------|-----------------------|------------------|--------|
| 1                                  | Paint                                                                                                                                                | 1       | 223.080  |          |            | 1.0                   | 223.0800         | -      |
| LIST                               |                                                                                                                                                      |         |          |          |            |                       |                  |        |
| Code                               | Description                                                                                                                                          | Unit    | Quantity | Rate(Rs) | Amount(Rs) | Total Quantity        | Total Amount(Rs) |        |
| 0835                               | Plastic emulsion paint                                                                                                                               | Litre   | 0.1210   | 200.00   | 24.20      | 26.9927               | 5398.54          |        |
| MR9742                             | Add Brush, putty, sand paper, roller at 5% on cost of paint                                                                                          | Lumpsum | 1.3920   | 1.00     | 1.39       | 310.5300              | 310.53           |        |
| MR9690                             | Painter Class I                                                                                                                                      | Day     | 0.0540   | 436.20   | 23.55      | 12.0464               | 5254.65          |        |
| 0115                               | Coolie                                                                                                                                               | Day     | 0.0540   | 309.00   | 16.69      | 12.0463               | 3722.31          |        |
| MR9759                             | Add providing and removing scaffolding at 3% on Labour                                                                                               | Lumpsum | 0.8325   | 1.00     | 0.83       | 185.6000              | 185.60           |        |
| MR9752                             | Add Handling , loading and unloading at 1% on Material                                                                                               | Lumpsum | 0.2920   | 1.00     | 0.29       | 65.1400               | 65.14            |        |
| MR9762                             | Add sundries charges at 1 % on Material                                                                                                              | Lumpsum | 0.2920   | 1.00     | 0.29       | 65.1400               | 65.14            |        |
| MR9757                             | Transportation/loading and unloading of material/lifting of material /Wastage/Unforeseen charges/Miscellaneous which are necessary during execution. | Lumpsum | 5.8388   | 1.00     | 5.84       | 1302.5600             | 1302.56          |        |
| Total Quantity                     |                                                                                                                                                      |         |          |          |            |                       | 223.0800 sqm     |        |
| Total Deducted Quantity            |                                                                                                                                                      |         |          |          |            |                       | 0.0000 sqm       |        |
| Net Total Quantity                 |                                                                                                                                                      |         |          |          |            |                       | 223.08 sqm       |        |
| Say 223.0800 sqm @ Rs 73.088 / sqm |                                                                                                                                                      |         |          |          |            |                       | 16304.47         |        |
| Unskilled wage                     | 3722.31                                                                                                                                              |         |          |          |            | Unskilled Person-days | 12.046           |        |

25 62. C15\_15.60 -- Providing and applying painting two coats ( excluding priming coat ) on new wood surface and / or wood based surface with enamel paint to give an even shade, cleaning the surface of all dirt, dust and foreign matter, sand papering including cost of materials, labour, complete as per specifications.

| SI No                              | Description                                                                                                                                          | No      | L        | B        | D          | CF                    | Quantity         | Remark |
|------------------------------------|------------------------------------------------------------------------------------------------------------------------------------------------------|---------|----------|----------|------------|-----------------------|------------------|--------|
| 1                                  | Painting                                                                                                                                             | 233.08  |          |          |            | 1.0                   | 233.0800         | -      |
| LIST                               |                                                                                                                                                      |         |          |          |            |                       |                  |        |
| Code                               | Description                                                                                                                                          | Unit    | Quantity | Rate(Rs) | Amount(Rs) | Total Quantity        | Total Amount(Rs) |        |
| 0830                               | Enamel paint                                                                                                                                         | Litre   | 0.1500   | 207.63   | 31.14      | 34.9614               | 7259.04          |        |
| MR9742                             | Add Brush, putty, sand paper, roller at 5% on cost of paint                                                                                          | Lumpsum | 1.8750   | 1.00     | 1.88       | 437.0300              | 437.03           |        |
| MR9690                             | Painter Class I                                                                                                                                      | Day     | 0.0540   | 436.20   | 23.55      | 12.5864               | 5490.20          |        |
| 0115                               | Coolie                                                                                                                                               | Day     | 0.0540   | 309.00   | 16.69      | 12.5863               | 3889.17          |        |
| MR9759                             | Add providing and removing scaffolding at 3% on Labour                                                                                               | Lumpsum | 0.8325   | 1.00     | 0.83       | 193.9200              | 193.92           |        |
| MR9752                             | Add Handling , loading and unloading at 1% on Material                                                                                               | Lumpsum | 0.7890   | 1.00     | 0.79       | 183.6700              | 183.67           |        |
| MR9762                             | Add sundries charges at 1 % on Material                                                                                                              | Lumpsum | 0.3940   | 1.00     | 0.39       | 91.8300               | 91.83            |        |
| MR9757                             | Transportation/loading and unloading of material/lifting of material /Wastage/Unforeseen charges/Miscellaneous which are necessary during execution. | Lumpsum | 6.9140   | 1.00     | 6.91       | 1611.5200             | 1611.52          |        |
| Total Quantity                     |                                                                                                                                                      |         |          |          |            |                       | 233.0800 sqm     |        |
| Total Deducted Quantity            |                                                                                                                                                      |         |          |          |            |                       | 0.0000 sqm       |        |
| Net Total Quantity                 |                                                                                                                                                      |         |          |          |            |                       | 233.08 sqm       |        |
| Say 233.0800 sqm @ Rs 82.189 / sqm |                                                                                                                                                      |         |          |          |            |                       | 19156.61         |        |
| Unskilled wage                     | 3889.17                                                                                                                                              |         |          |          |            | Unskilled Person-days | 12.586           |        |

26 62.CS\_FM4 -- Form work for plastering and painting 25% New as per PWD Common SoR

| SI No                                     | Description                                                                    | No      | L        | B        | D          | CF             | Quantity           | Remark |
|-------------------------------------------|--------------------------------------------------------------------------------|---------|----------|----------|------------|----------------|--------------------|--------|
| 1                                         | Farm work                                                                      | 12481.5 |          |          |            | 1.0            | 12481.5000         | -      |
| LIST                                      |                                                                                |         |          |          |            |                |                    |        |
| Code                                      | Description                                                                    | Unit    | Quantity | Rate(Rs) | Amount(Rs) | Total Quantity | Total Amount(Rs)   |        |
| MR10071                                   | Formwork, Centering & Scaffolding for Plastering & Painting of New walls - 25% | Lumpsum | 1.0000   | 1.00     | 1.00       | 12481.5000     | 12481.50           |        |
| Total Quantity                            |                                                                                |         |          |          |            |                | 12481.5000 Lumpsum |        |
| Total Deducted Quantity                   |                                                                                |         |          |          |            |                | 0.0000 Lumpsum     |        |
| Net Total Quantity                        |                                                                                |         |          |          |            |                | 12481.50 Lumpsum   |        |
| Say 12481.5000 Lumpsum @ Rs 1.0 / Lumpsum |                                                                                |         |          |          |            |                | 12481.50           |        |

27 62. C7\_7.23 - Providing and fixing door frame with or without ventilator made out of cold rolled steel section of thickness 1.25mm formed into section of 60mm x 105mm welded to form a rectangular door conforming to IS 513-1973 and phosphated and painted and with one coat of red oxide primer, two coat of approved enamel paints the frame work with 4nos. of hold fast of size 200 x 25 x 4mm fixed in cement concrete 1:3 :6 of 20mm down size jelly and 4nos. of ISI marked hinges 125mm long welded to the frame and fixed with shutter made out of Honne wood styles and rails of 30mm thick with panels of 12mm thick 'Ecoboard' Plain Particle Board of exterior grade conforming to IS- 3087 excluding the cost of fixtures but including labour charges for fixing of fixtures. The hollow portion of the frame to be filled with CC 1:2:4 of 20mm down size jelly.

| SI No                            | Description                        | No   | L         | B        | D          | CF             | Quantity         | Remark |
|----------------------------------|------------------------------------|------|-----------|----------|------------|----------------|------------------|--------|
| 1                                | Door frames                        | 3    |           |          |            | 1.0            | 3.0000           | -      |
| LIST                             |                                    |      |           |          |            |                |                  |        |
| Code                             | Description                        | Unit | Quantity  | Rate(Rs) | Amount(Rs) | Total Quantity | Total Amount(Rs) |        |
| MR9688                           | Unit Cost as per the Specification | each | 2200.0000 | 1.00     | 2200.00    | 6600.0000      | 6600.00          |        |
| Total Quantity                   |                                    |      |           |          |            |                | 3.0000 sqm       |        |
| Total Deducted Quantity          |                                    |      |           |          |            |                | 0.0000 sqm       |        |
| Net Total Quantity               |                                    |      |           |          |            |                | 3.00 sqm         |        |
| Say 3.0000 sqm @ Rs 2200.0 / sqm |                                    |      |           |          |            |                | 6600.00          |        |

28 62.C12\_12.2 - Providing and fixing white vitreous china clay, water closet Crissa pattern of size 580 x 440mm with integral type footrests, 100mm S or P trap, 10 litre low level, P.V.C flushing cistern ( all are approved make ) with fittings, C.I / M.S brackets, 32mm diameter flush pipe fittings and clamps, overflow arrangements with special and 25mm mosquito proof coupling of approved design, painting of fittings and brackets, cutting and making good the wall and floor wherever required, including cost of materials, labour complete as per specifications.

| SI No | Description | No   | L        | B        | D          | CF             | Quantity         | Remark |
|-------|-------------|------|----------|----------|------------|----------------|------------------|--------|
| 1     | WC          | 2    |          |          |            | 1.0            | 2.0000           | -      |
| LIST  |             |      |          |          |            |                |                  |        |
| Code  | Description | Unit | Quantity | Rate(Rs) | Amount(Rs) | Total Quantity | Total Amount(Rs) |        |
| 8     |             |      |          |          |            |                |                  |        |

.21/05/2022, 12:53 File No. RDC-EGS/410/2022-COMRDP, RD COMMISSIONARIATE (Computer No. 781552)

4131677/2022/GOMM

DRP/CDM/908/2022/1473/29

|                                  |                                                                                                                                                                                                                                                                                                                                                                                                                                                                                                                                                                                                                                                   |                       |          |          |            |                |                  |        |
|----------------------------------|---------------------------------------------------------------------------------------------------------------------------------------------------------------------------------------------------------------------------------------------------------------------------------------------------------------------------------------------------------------------------------------------------------------------------------------------------------------------------------------------------------------------------------------------------------------------------------------------------------------------------------------------------|-----------------------|----------|----------|------------|----------------|------------------|--------|
| MR9941                           | Orissa pattern of size 580x440mm with integral type foot rests                                                                                                                                                                                                                                                                                                                                                                                                                                                                                                                                                                                    | each                  | 1.0000   | 4246.00  | 4246.00    | 2.0000         | 8492.00          |        |
| MR9941                           | 100mm 'S' or 'P' trap                                                                                                                                                                                                                                                                                                                                                                                                                                                                                                                                                                                                                             | each                  | 1.0000   | 50.85    | 50.85      | 2.0000         | 101.70           |        |
| MR9944                           | P.V.C. flushing cistern 10 ltrs low level with fitting                                                                                                                                                                                                                                                                                                                                                                                                                                                                                                                                                                                            | each                  | 1.0000   | 533.90   | 533.90     | 2.0000         | 1067.80          |        |
| MR9906                           | C.I. / M.S. brackets for flushing cistern                                                                                                                                                                                                                                                                                                                                                                                                                                                                                                                                                                                                         | each                  | 1.0000   | 55.09    | 55.09      | 2.0000         | 110.18           |        |
| MR9917                           | G.I. 32mm dia telescopic flush pipes with fittings specials                                                                                                                                                                                                                                                                                                                                                                                                                                                                                                                                                                                       | each                  | 1.0000   | 320.34   | 320.34     | 2.0000         | 640.68           |        |
| MR9930                           | M.S. holder bat clamp 32mm                                                                                                                                                                                                                                                                                                                                                                                                                                                                                                                                                                                                                        | each                  | 1.0000   | 38.14    | 38.14      | 2.0000         | 76.28            |        |
| MR9919                           | G.I. Overflow pipe 20mm dia                                                                                                                                                                                                                                                                                                                                                                                                                                                                                                                                                                                                                       | metre                 | 1.8500   | 131.36   | 243.02     | 3.7000         | 486.03           |        |
| MR9950                           | Special for overflow pipe                                                                                                                                                                                                                                                                                                                                                                                                                                                                                                                                                                                                                         | each                  | 1.0000   | 37.29    | 37.29      | 2.0000         | 74.58            |        |
| MR9932                           | Mosquito proof coupling 25mm                                                                                                                                                                                                                                                                                                                                                                                                                                                                                                                                                                                                                      | each                  | 1.0000   | 25.42    | 25.42      | 2.0000         | 50.84            |        |
| MR9725                           | Mason Class I (with tools)                                                                                                                                                                                                                                                                                                                                                                                                                                                                                                                                                                                                                        | Day                   | 1.0000   | 436.20   | 436.20     | 2.0000         | 872.40           |        |
| 0114                             | Beldar                                                                                                                                                                                                                                                                                                                                                                                                                                                                                                                                                                                                                                            | Day                   | 1.1100   | 309.00   | 342.99     | 2.2200         | 685.98           |        |
| MR9780                           | Add White lead paint, gasket, cement, sand for making good the wall and floor at 2% on Material                                                                                                                                                                                                                                                                                                                                                                                                                                                                                                                                                   | Lumpsum               | 58.8300  | 1.00     | 58.83      | 117.6600       | 117.66           |        |
| MR9762                           | Add sundries charges at 1 % on Material                                                                                                                                                                                                                                                                                                                                                                                                                                                                                                                                                                                                           | Lumpsum               | 29.4200  | 1.00     | 29.42      | 58.8400        | 58.84            |        |
| MR9773                           | Add watering charges at 1 % on Material                                                                                                                                                                                                                                                                                                                                                                                                                                                                                                                                                                                                           | Lumpsum               | 29.4200  | 1.00     | 29.42      | 58.8400        | 58.84            |        |
| MR9757                           | Transportation/loading and unloading of material/lifting of material /Wastage/Unforeseen charges/Miscellaneous which are necessary during execution.                                                                                                                                                                                                                                                                                                                                                                                                                                                                                              | Lumpsum               | 353.7500 | 1.00     | 353.75     | 707.5000       | 707.50           |        |
| Total Quantity                   |                                                                                                                                                                                                                                                                                                                                                                                                                                                                                                                                                                                                                                                   |                       |          |          |            | 2.0000 no      |                  |        |
| Total Deducted Quantity          |                                                                                                                                                                                                                                                                                                                                                                                                                                                                                                                                                                                                                                                   |                       |          |          |            | 0.0000 no      |                  |        |
| Net Total Quantity               |                                                                                                                                                                                                                                                                                                                                                                                                                                                                                                                                                                                                                                                   |                       |          |          |            | 2.00 no        |                  |        |
| Say 2.0000 no @ Rs 6800.656 / no |                                                                                                                                                                                                                                                                                                                                                                                                                                                                                                                                                                                                                                                   |                       |          |          |            | 13601.31       |                  |        |
| Unskilled wage                   | 685.98                                                                                                                                                                                                                                                                                                                                                                                                                                                                                                                                                                                                                                            | Unskilled Person-days |          | 2.22     |            |                |                  |        |
| 29                               | 62.C12_12.6 - Providing and fixing white vitreous china clay, water closet European type ( Pedestal type, S-trap ) with black solid plastic seat and lid, C.P brass hinges, rubber buffers. 10 litre white glazed / vitreous china clay low level, flushing cistern ( all are approved make ) with fittings, C.I / M.S brackets, 40mm diameter flush bend with fittings and clamps, overflow arrangements with specials and 25mm mosquito proof coupling of approved design, painting of fittings and brackets, cutting and making good the wall and floor wherever required, including cost of materials, labour complete as per specifications. |                       |          |          |            |                |                  |        |
| SI No                            | Description                                                                                                                                                                                                                                                                                                                                                                                                                                                                                                                                                                                                                                       | No                    | L        | B        | D          | CF             | Quantity         | Remark |
| 1                                | Seat Type                                                                                                                                                                                                                                                                                                                                                                                                                                                                                                                                                                                                                                         | 2                     |          |          |            | 1.0            | 2.0000           | -      |
| LIST                             |                                                                                                                                                                                                                                                                                                                                                                                                                                                                                                                                                                                                                                                   |                       |          |          |            |                |                  |        |
| Code                             | Description                                                                                                                                                                                                                                                                                                                                                                                                                                                                                                                                                                                                                                       | Unit                  | Quantity | Rate(Rs) | Amount(Rs) | Total Quantity | Total Amount(Rs) |        |
| MR9932                           | Mosquito proof coupling 25mm                                                                                                                                                                                                                                                                                                                                                                                                                                                                                                                                                                                                                      | each                  | 1.0000   | 25.42    | 25.42      | 2.0000         | 50.84            |        |
| MR10004                          | European type water casset of specific make                                                                                                                                                                                                                                                                                                                                                                                                                                                                                                                                                                                                       | no                    | 1.0000   | 978.81   | 978.81     | 2.0000         | 1957.62          |        |
| MR10006                          | White glazed/vitreous china clay 10lts low level flushingcistern, with fittings and brackets and 40 mm white C.P. flush pipe                                                                                                                                                                                                                                                                                                                                                                                                                                                                                                                      | no                    | 1.0000   | 1601.69  | 1601.69    | 2.0000         | 3203.38          |        |
| MR10005                          | Black plastic seal with lid as specified                                                                                                                                                                                                                                                                                                                                                                                                                                                                                                                                                                                                          | no                    | 1.0000   | 245.76   | 245.76     | 2.0000         | 491.52           |        |
| MR9919                           | G.I. Overflow pipe 20mm dia                                                                                                                                                                                                                                                                                                                                                                                                                                                                                                                                                                                                                       | metre                 | 1.2500   | 131.36   | 164.20     | 2.5000         | 328.40           |        |
| MR9725                           | Mason Class I (with tools)                                                                                                                                                                                                                                                                                                                                                                                                                                                                                                                                                                                                                        | Day                   | 1.0000   | 436.20   | 436.20     | 2.0000         | 872.40           |        |
| 0114                             | Beldar                                                                                                                                                                                                                                                                                                                                                                                                                                                                                                                                                                                                                                            | Day                   | 1.0000   | 309.00   | 309.00     | 2.0000         | 618.00           |        |
| MR9752                           | Add Handling , loading and unloading at 1% on Material                                                                                                                                                                                                                                                                                                                                                                                                                                                                                                                                                                                            | Lumpsum               | 32.5400  | 1.00     | 32.54      | 65.0800        | 65.08            |        |
| MR9780                           | Add White lead paint, gasket, cement, sand for making good the wall and floor at 2% on Material                                                                                                                                                                                                                                                                                                                                                                                                                                                                                                                                                   | Lumpsum               | 65.0800  | 1.00     | 65.08      | 130.1600       | 130.16           |        |
| MR9762                           | Add sundries charges at 1 % on Material                                                                                                                                                                                                                                                                                                                                                                                                                                                                                                                                                                                                           | Lumpsum               | 32.5400  | 1.00     | 32.54      | 65.0800        | 65.08            |        |
| MR9773                           | Add watering charges at 1 % on Material                                                                                                                                                                                                                                                                                                                                                                                                                                                                                                                                                                                                           | Lumpsum               | 32.5400  | 1.00     | 32.54      | 65.0800        | 65.08            |        |
| MR9757                           | Transportation/loading and unloading of material/lifting of material /Wastage/Unforeseen charges/Miscellaneous which are necessary during execution.                                                                                                                                                                                                                                                                                                                                                                                                                                                                                              | Lumpsum               | 411.5000 | 1.00     | 411.50     | 823.0000       | 823.00           |        |
| Total Quantity                   |                                                                                                                                                                                                                                                                                                                                                                                                                                                                                                                                                                                                                                                   |                       |          |          |            | 2.0000 no      |                  |        |
| Total Deducted Quantity          |                                                                                                                                                                                                                                                                                                                                                                                                                                                                                                                                                                                                                                                   |                       |          |          |            | 0.0000 no      |                  |        |
| Net Total Quantity               |                                                                                                                                                                                                                                                                                                                                                                                                                                                                                                                                                                                                                                                   |                       |          |          |            | 2.00 no        |                  |        |
| Say 2.0000 no @ Rs 4335.28 / no  |                                                                                                                                                                                                                                                                                                                                                                                                                                                                                                                                                                                                                                                   |                       |          |          |            | 8670.56        |                  |        |
| Unskilled wage                   | 618.00                                                                                                                                                                                                                                                                                                                                                                                                                                                                                                                                                                                                                                            | Unskilled Person-days |          | 2.0      |            |                |                  |        |
| 30                               | 62.C12_12.25 - Providing and fixing white vitreous china clay, flat back wash basin size 550x400mm with a pair of 15mm C.P brass pillar taps with C.I / M.S brackets, 32 mm C.P brass waste of standard pattern, painting of fittings and brackets, cutting and making good the wall and floor wherever required, including cost of materials, labour complete as per specifications.                                                                                                                                                                                                                                                             |                       |          |          |            |                |                  |        |
| SI No                            | Description                                                                                                                                                                                                                                                                                                                                                                                                                                                                                                                                                                                                                                       | No                    | L        | B        | D          | CF             | Quantity         | Remark |
| 1                                | Wash basin                                                                                                                                                                                                                                                                                                                                                                                                                                                                                                                                                                                                                                        | 1                     |          |          |            | 1.0            | 1.0000           | -      |
| LIST                             |                                                                                                                                                                                                                                                                                                                                                                                                                                                                                                                                                                                                                                                   |                       |          |          |            |                |                  |        |
| Code                             | Description                                                                                                                                                                                                                                                                                                                                                                                                                                                                                                                                                                                                                                       | Unit                  | Quantity | Rate(Rs) | Amount(Rs) | Total Quantity | Total Amount(Rs) |        |
| MR9956                           | White vitreous china clay flat back wash basin size 550x400mm                                                                                                                                                                                                                                                                                                                                                                                                                                                                                                                                                                                     | each                  | 1.0000   | 677.97   | 677.97     | 1.0000         | 677.97           |        |
| MR9911                           | Copper plated brass pillar tap 15mm                                                                                                                                                                                                                                                                                                                                                                                                                                                                                                                                                                                                               | each                  | 2.0000   | 211.86   | 423.72     | 2.0000         | 423.72           |        |
| MR9440                           | CP brass chain with plug                                                                                                                                                                                                                                                                                                                                                                                                                                                                                                                                                                                                                          | each                  | 1.0000   | 110.17   | 110.17     | 1.0000         | 110.17           |        |
| MR9442                           | CP brass waste 32 mm of standard pattern                                                                                                                                                                                                                                                                                                                                                                                                                                                                                                                                                                                                          | each                  | 1.0000   | 161.02   | 161.02     | 1.0000         | 161.02           |        |
| MR9427                           | Brass stop cock                                                                                                                                                                                                                                                                                                                                                                                                                                                                                                                                                                                                                                   | each                  | 2.0000   | 186.44   | 372.88     | 2.0000         | 372.88           |        |
| MR9611                           | C.I. / M.S. brackets for flushing cistern                                                                                                                                                                                                                                                                                                                                                                                                                                                                                                                                                                                                         | each                  | 2.0000   | 55.09    | 110.18     | 2.0000         | 110.18           |        |
| MR9488                           | Lead or PVC connection pipe 32mm dia (for wash basin)                                                                                                                                                                                                                                                                                                                                                                                                                                                                                                                                                                                             | each                  | 2.0000   | 101.69   | 203.38     | 2.0000         | 203.38           |        |
| MR9883                           | Licensed Plumber with tools                                                                                                                                                                                                                                                                                                                                                                                                                                                                                                                                                                                                                       | Day                   | 1.2000   | 421.20   | 505.44     | 1.2000         | 505.44           |        |
| 0114                             | Beldar                                                                                                                                                                                                                                                                                                                                                                                                                                                                                                                                                                                                                                            | Day                   | 1.2940   | 309.00   | 399.85     | 1.2940         | 399.85           |        |
| MR9780                           | Add White lead paint, gasket, cement, sand for making good the wall and floor at 2% on Material                                                                                                                                                                                                                                                                                                                                                                                                                                                                                                                                                   | Lumpsum               | 47.2800  | 1.00     | 47.28      | 47.2800        | 47.28            |        |
| MR9762                           | Add sundries charges at 1 % on Material                                                                                                                                                                                                                                                                                                                                                                                                                                                                                                                                                                                                           | Lumpsum               | 23.6400  | 1.00     | 23.64      | 23.6400        | 23.64            |        |
| MR9773                           | Add watering charges at 1 % on Material                                                                                                                                                                                                                                                                                                                                                                                                                                                                                                                                                                                                           | Lumpsum               | 23.6400  | 1.00     | 23.64      | 23.6400        | 23.64            |        |
| MR9757                           | Transportation/loading and unloading of material/lifting of material /Wastage/Unforeseen charges/Miscellaneous which are necessary during execution.                                                                                                                                                                                                                                                                                                                                                                                                                                                                                              | Lumpsum               | 309.8000 | 1.00     | 309.80     | 309.8000       | 309.80           |        |
| Total Quantity                   |                                                                                                                                                                                                                                                                                                                                                                                                                                                                                                                                                                                                                                                   |                       |          |          |            | 1.0000 no      |                  |        |
| Total Deducted Quantity          |                                                                                                                                                                                                                                                                                                                                                                                                                                                                                                                                                                                                                                                   |                       |          |          |            | 0.0000 no      |                  |        |
| Net Total Quantity               |                                                                                                                                                                                                                                                                                                                                                                                                                                                                                                                                                                                                                                                   |                       |          |          |            | 1.00 no        |                  |        |
| Say 1.0000 no @ Rs 3368.956 / no |                                                                                                                                                                                                                                                                                                                                                                                                                                                                                                                                                                                                                                                   |                       |          |          |            | 3368.97        |                  |        |
| Unskilled wage                   | 399.85                                                                                                                                                                                                                                                                                                                                                                                                                                                                                                                                                                                                                                            | Unskilled Person-days |          | 1.294    |            |                |                  |        |

21/05/2022, 12:53 File No. RDC-EGS/410/2022-COMRDP- RD COMMISSIONARIATE (Computer No. 781552)

4131677/2022/COMM

62.C13\_13.84 - Providing and fixing polished granite sink of size 60cms x 90cms of 23cm thick, the sink portion shall be 15cm in depth of shapes oval / round / square over brick masonry in cement mortar 1:6 including cost and conveyance of all materials, labour for all items of work, HOM of equipment with all lead and lift, loading and unloading, transportation charges and all other incidental charges etc., complete as per specification and directions of the Engineer-in-charge of the work.

| SI No                            | Description                                                                                                                                          | No      | L        | B        | D                     | CF             | Quantity         | Remark |
|----------------------------------|------------------------------------------------------------------------------------------------------------------------------------------------------|---------|----------|----------|-----------------------|----------------|------------------|--------|
| 1                                | Sink                                                                                                                                                 | 1       |          |          |                       |                | 1.0000           | -      |
| LIST                             |                                                                                                                                                      |         |          |          |                       |                |                  |        |
| Code                             | Description                                                                                                                                          | Unit    | Quantity | Rate(Rs) | Amount(Rs)            | Total Quantity | Total Amount(Rs) |        |
| MR9991                           | Granite sink 23cm thick                                                                                                                              | sqm     | 0.5400   | 9152.54  | 4942.37               | 0.5400         | 4942.37          |        |
| MR9725                           | Mason Class I (with tools)                                                                                                                           | Day     | 0.5000   | 436.20   | 218.10                | 0.5000         | 218.10           |        |
| 0114                             | Beldar                                                                                                                                               | Day     | 0.7500   | 309.00   | 231.75                | 0.7500         | 231.75           |        |
| MR9757                           | Transportation/loading and unloading of material/lifting of material /Wastage/Unforeseen charges/Miscellaneous which are necessary during execution. | Lumpsum | 588.2300 | 1.00     | 588.23                | 588.2300       | 588.23           |        |
| Total Quantity                   |                                                                                                                                                      |         |          |          |                       |                | 1.0000 no        |        |
| Total Deducted Quantity          |                                                                                                                                                      |         |          |          |                       |                | 0.0000 no        |        |
| Net Total Quantity               |                                                                                                                                                      |         |          |          |                       |                | 1.00 no          |        |
| Say 1.0000 no @ Rs 5980.452 / no |                                                                                                                                                      |         |          |          |                       |                | 5980.45          |        |
| Unskilled wage                   | 231.75                                                                                                                                               |         |          |          | Unskilled Person-days | 0.75           |                  |        |

| SI No                          | Description                                                                                                                                                                                                                                                                                                                                                                                                         | No      | L         | B        | D          | CF             | Quantity         | Remark |
|--------------------------------|---------------------------------------------------------------------------------------------------------------------------------------------------------------------------------------------------------------------------------------------------------------------------------------------------------------------------------------------------------------------------------------------------------------------|---------|-----------|----------|------------|----------------|------------------|--------|
| 32                             | 62.C13_13.78 -- Providing and placing on terrace, polyethylene water storage tanks with manhole lid and suitable locking arrangements, making holes of suitable diameter for inlet, outlet and over flow pipes, including cost of all materials, labour, transport charges, HOM of equipments and testing complete as per specifications.(For 1000 litre capacity) as per IS 12701 1996. Specification No.KBS 13.22 | 1       |           |          |            |                | 1.0000           | -      |
| LIST                           |                                                                                                                                                                                                                                                                                                                                                                                                                     |         |           |          |            |                |                  |        |
| Code                           | Description                                                                                                                                                                                                                                                                                                                                                                                                         | Unit    | Quantity  | Rate(Rs) | Amount(Rs) | Total Quantity | Total Amount(Rs) |        |
| MR10017                        | Polyethylene water storage tank of specified capacity L                                                                                                                                                                                                                                                                                                                                                             | Litre   | 1000.0000 | 5.08     | 5080.00    | 1000.0000      | 5080.00          |        |
| MR10021                        | Labour charges for lifting and placing in position and making connection at 7% on Material                                                                                                                                                                                                                                                                                                                          | Lumpsum | 441.0000  | 1.00     | 441.00     | 441.0000       | 441.00           |        |
| MR10022                        | Handling loading and unloading 3% on Material                                                                                                                                                                                                                                                                                                                                                                       | Lumpsum | 189.0000  | 1.00     | 189.00     | 189.0000       | 189.00           |        |
| MR9764                         | Add sundries charges at 2 % on Material                                                                                                                                                                                                                                                                                                                                                                             | Lumpsum | 126.0000  | 1.00     | 126.00     | 126.0000       | 126.00           |        |
| MR9757                         | Transportation/loading and unloading of material/lifting of material /Wastage/Unforeseen charges/Miscellaneous which are necessary during execution.                                                                                                                                                                                                                                                                | Lumpsum | 705.6000  | 1.00     | 705.60     | 705.6000       | 705.60           |        |
| Total Quantity                 |                                                                                                                                                                                                                                                                                                                                                                                                                     |         |           |          |            |                | 1.0000 no        |        |
| Total Deducted Quantity        |                                                                                                                                                                                                                                                                                                                                                                                                                     |         |           |          |            |                | 0.0000 no        |        |
| Net Total Quantity             |                                                                                                                                                                                                                                                                                                                                                                                                                     |         |           |          |            |                | 1.00 no          |        |
| Say 1.0000 no @ Rs 6541.6 / no |                                                                                                                                                                                                                                                                                                                                                                                                                     |         |           |          |            |                | 6541.60          |        |

## Heading / Description : 2 - Construction of Soak Pit

| SI No                             | Description                                                                                                                                                                                                                                     | No   | L        | B        | D                     | CF             | Quantity         | Remark |
|-----------------------------------|-------------------------------------------------------------------------------------------------------------------------------------------------------------------------------------------------------------------------------------------------|------|----------|----------|-----------------------|----------------|------------------|--------|
| 1                                 | 62.TM_A.1.1.1 -- Earth work in excavation by manual means exceeding 1.5 m in width, taking out the excavated soil and disposal as directed by Engineer in charge Ordinary Soil - Lead up to 50 m and lift up to 1.5 m (Unit of Measurement:Cum) | 1    |          |          |                       |                | 2.5350           | -      |
| LIST                              |                                                                                                                                                                                                                                                 |      |          |          |                       |                |                  |        |
| Code                              | Description                                                                                                                                                                                                                                     | Unit | Quantity | Rate(Rs) | Amount(Rs)            | Total Quantity | Total Amount(Rs) |        |
| 0115                              | Coolie                                                                                                                                                                                                                                          | Day  | 0.5714   | 309.00   | 176.57                | 1.4486         | 447.61           |        |
| 0114                              | Beldar                                                                                                                                                                                                                                          | Day  | 0.3810   | 309.00   | 117.71                | 0.9657         | 298.40           |        |
| Total Quantity                    |                                                                                                                                                                                                                                                 |      |          |          |                       |                | 2.5350 cum       |        |
| Total Deducted Quantity           |                                                                                                                                                                                                                                                 |      |          |          |                       |                | 0.0000 cum       |        |
| Net Total Quantity                |                                                                                                                                                                                                                                                 |      |          |          |                       |                | 2.54 cum         |        |
| Say 2.5350 cum @ Rs 294.286 / cum |                                                                                                                                                                                                                                                 |      |          |          |                       |                | 746.02           |        |
| Unskilled wage                    | 746.02                                                                                                                                                                                                                                          |      |          |          | Unskilled Person-days | 2.414          |                  |        |
| 2                                 | 62.DS1_1.8 -- Collection and Filling of Rubble stones (Boulders) in recharge pit. Complete as per the instructions of Engineer in charge at site                                                                                                | 1    |          |          |                       |                | 1.0140           | -      |
| Deductions                        |                                                                                                                                                                                                                                                 |      |          |          |                       |                |                  |        |
| 2                                 | Deductions for rubble stones                                                                                                                                                                                                                    | 1    | 1.130    | 1.000    | 0.300                 | 1.0            | -0.3390          | -      |
| LIST                              |                                                                                                                                                                                                                                                 |      |          |          |                       |                |                  |        |
| Code                              | Description                                                                                                                                                                                                                                     | Unit | Quantity | Rate(Rs) | Amount(Rs)            | Total Quantity | Total Amount(Rs) |        |
| 0115                              | Coolie                                                                                                                                                                                                                                          | Day  | 1.6080   | 309.00   | 496.87                | 1.0854         | 335.39           |        |
| Total Quantity                    |                                                                                                                                                                                                                                                 |      |          |          |                       |                | 1.0140 cum       |        |
| Total Deducted Quantity           |                                                                                                                                                                                                                                                 |      |          |          |                       |                | -0.3390 cum      |        |
| Net Total Quantity                |                                                                                                                                                                                                                                                 |      |          |          |                       |                | 0.68 cum         |        |
| Say 0.6750 cum @ Rs 496.872 / cum |                                                                                                                                                                                                                                                 |      |          |          |                       |                | 335.39           |        |
| Unskilled wage                    | 335.39                                                                                                                                                                                                                                          |      |          |          | Unskilled Person-days | 1.085          |                  |        |
| 3                                 | 62.DS1_1.21 -- Collection and Filling of locally available 40 mm down size coarse aggregates in Soak pit. Complete as per the instructions of Engineer in charge at site.                                                                       | 1    |          |          |                       |                | 0.5070           | -      |
| Deductions                        |                                                                                                                                                                                                                                                 |      |          |          |                       |                |                  |        |
| 2                                 | 40MM down size aggregates                                                                                                                                                                                                                       | 1    | 1.130    | 1.000    | 0.300                 | 1.0            | -0.3390          | -      |
| LIST                              |                                                                                                                                                                                                                                                 |      |          |          |                       |                |                  |        |
| Code                              | Description                                                                                                                                                                                                                                     | Unit | Quantity | Rate(Rs) | Amount(Rs)            | Total Quantity | Total Amount(Rs) |        |
| 0115                              | Coolie                                                                                                                                                                                                                                          | Day  | 3.9688   | 309.00   | 1226.37               | 0.6668         | 206.03           |        |
| Total Quantity                    |                                                                                                                                                                                                                                                 |      |          |          |                       |                | 0.5070 cum       |        |
| Total Deducted Quantity           |                                                                                                                                                                                                                                                 |      |          |          |                       |                | -0.3390 cum      |        |
| 10                                |                                                                                                                                                                                                                                                 |      |          |          |                       |                |                  |        |

| Unskilled wage |                                                                                                                                                                                                                                                                                                                                                                                                                                                                                                                                                                                                                                                                                                                                                   | 206.03  |          | Net Total Quantity                 |            | 0.17 cum                           |                  |        |
|----------------|---------------------------------------------------------------------------------------------------------------------------------------------------------------------------------------------------------------------------------------------------------------------------------------------------------------------------------------------------------------------------------------------------------------------------------------------------------------------------------------------------------------------------------------------------------------------------------------------------------------------------------------------------------------------------------------------------------------------------------------------------|---------|----------|------------------------------------|------------|------------------------------------|------------------|--------|
|                |                                                                                                                                                                                                                                                                                                                                                                                                                                                                                                                                                                                                                                                                                                                                                   |         |          | Say 0.1680 cum @ Rs 1226.372 / cum |            | 206.03                             |                  |        |
| Unskilled wage |                                                                                                                                                                                                                                                                                                                                                                                                                                                                                                                                                                                                                                                                                                                                                   | 206.03  |          | Unskilled Person-days              |            | 0.667                              |                  |        |
| 4              | 62.DS1_1.22 – Collection and Filling of locally available 20 mm down size coarse aggregates in Soak pit. Complete as per the instructions of Engineer in charge at site.                                                                                                                                                                                                                                                                                                                                                                                                                                                                                                                                                                          |         |          |                                    |            |                                    |                  |        |
| SI No          | Description                                                                                                                                                                                                                                                                                                                                                                                                                                                                                                                                                                                                                                                                                                                                       | No      | L        | B                                  | D          | CF                                 | Quantity         | Remark |
| 1              | 20MM down size aggregates                                                                                                                                                                                                                                                                                                                                                                                                                                                                                                                                                                                                                                                                                                                         | 1       | 1.300    | 1.300                              | 0.300      | 1.0                                | 0.5070           | -      |
| Deductions     |                                                                                                                                                                                                                                                                                                                                                                                                                                                                                                                                                                                                                                                                                                                                                   |         |          |                                    |            |                                    |                  |        |
| 2              | 20MM down size aggregates                                                                                                                                                                                                                                                                                                                                                                                                                                                                                                                                                                                                                                                                                                                         | 1       | 1.130    | 1.000                              | 0.300      | 1.0                                | -0.3390          | -      |
| LIST           |                                                                                                                                                                                                                                                                                                                                                                                                                                                                                                                                                                                                                                                                                                                                                   |         |          |                                    |            |                                    |                  |        |
| Code           | Description                                                                                                                                                                                                                                                                                                                                                                                                                                                                                                                                                                                                                                                                                                                                       | Unit    | Quantity | Rate(Rs)                           | Amount(Rs) | Total Quantity                     | Total Amount(Rs) |        |
| 0115           | Coolie                                                                                                                                                                                                                                                                                                                                                                                                                                                                                                                                                                                                                                                                                                                                            | Day     | 3.9688   | 309.00                             | 1226.37    | 0.6668                             | 206.03           |        |
|                |                                                                                                                                                                                                                                                                                                                                                                                                                                                                                                                                                                                                                                                                                                                                                   |         |          |                                    |            | Total Quantity                     | 0.5070 cum       |        |
|                |                                                                                                                                                                                                                                                                                                                                                                                                                                                                                                                                                                                                                                                                                                                                                   |         |          |                                    |            | Total Deducted Quantity            | -0.3390 cum      |        |
|                |                                                                                                                                                                                                                                                                                                                                                                                                                                                                                                                                                                                                                                                                                                                                                   |         |          |                                    |            | Net Total Quantity                 | 0.17 cum         |        |
|                |                                                                                                                                                                                                                                                                                                                                                                                                                                                                                                                                                                                                                                                                                                                                                   |         |          |                                    |            | Say 0.1680 cum @ Rs 1226.372 / cum | 206.03           |        |
| Unskilled wage |                                                                                                                                                                                                                                                                                                                                                                                                                                                                                                                                                                                                                                                                                                                                                   | 206.03  |          | Unskilled Person-days              |            | 0.667                              |                  |        |
| 5              | 62.DS1_1.12 – Providing and Laying Aqua nylon mesh Complete as per the drawing and Instructions of Engineer in charge at site.                                                                                                                                                                                                                                                                                                                                                                                                                                                                                                                                                                                                                    |         |          |                                    |            |                                    |                  |        |
| SI No          | Description                                                                                                                                                                                                                                                                                                                                                                                                                                                                                                                                                                                                                                                                                                                                       | No      | L        | B                                  | D          | CF                                 | Quantity         | Remark |
| 1              | Aqua nylon mesh                                                                                                                                                                                                                                                                                                                                                                                                                                                                                                                                                                                                                                                                                                                                   | 1       | 1.300    | 1.300                              |            | 1.0                                | 1.6900           | -      |
| LIST           |                                                                                                                                                                                                                                                                                                                                                                                                                                                                                                                                                                                                                                                                                                                                                   |         |          |                                    |            |                                    |                  |        |
| Code           | Description                                                                                                                                                                                                                                                                                                                                                                                                                                                                                                                                                                                                                                                                                                                                       | Unit    | Quantity | Rate(Rs)                           | Amount(Rs) | Total Quantity                     | Total Amount(Rs) |        |
| MR9868         | Aqua Nylon mesh                                                                                                                                                                                                                                                                                                                                                                                                                                                                                                                                                                                                                                                                                                                                   | sqm     | 1.0000   | 125.00                             | 125.00     | 1.6900                             | 211.25           |        |
|                |                                                                                                                                                                                                                                                                                                                                                                                                                                                                                                                                                                                                                                                                                                                                                   |         |          |                                    |            | Total Quantity                     | 1.6900 sqm       |        |
|                |                                                                                                                                                                                                                                                                                                                                                                                                                                                                                                                                                                                                                                                                                                                                                   |         |          |                                    |            | Total Deducted Quantity            | 0.0000 sqm       |        |
|                |                                                                                                                                                                                                                                                                                                                                                                                                                                                                                                                                                                                                                                                                                                                                                   |         |          |                                    |            | Net Total Quantity                 | 1.69 sqm         |        |
|                |                                                                                                                                                                                                                                                                                                                                                                                                                                                                                                                                                                                                                                                                                                                                                   |         |          |                                    |            | Say 1.6900 sqm @ Rs 125.0 / sqm    | 211.25           |        |
| 6              | 62.DS1_1.15 -- Collection and Filling of Fine aggregate for filter media. - coarse sand(including lead charges) .Complete as per the instructions of Engineer in charge.                                                                                                                                                                                                                                                                                                                                                                                                                                                                                                                                                                          |         |          |                                    |            |                                    |                  |        |
| SI No          | Description                                                                                                                                                                                                                                                                                                                                                                                                                                                                                                                                                                                                                                                                                                                                       | No      | L        | B                                  | D          | CF                                 | Quantity         | Remark |
| 1              | Fine aggregates                                                                                                                                                                                                                                                                                                                                                                                                                                                                                                                                                                                                                                                                                                                                   | 1       | 1.300    | 1.300                              | 0.300      | 1.0                                | 0.5070           | -      |
| Deductions     |                                                                                                                                                                                                                                                                                                                                                                                                                                                                                                                                                                                                                                                                                                                                                   |         |          |                                    |            |                                    |                  |        |
| 2              | Fine aggregates                                                                                                                                                                                                                                                                                                                                                                                                                                                                                                                                                                                                                                                                                                                                   | 1       | 1.130    | 1.000                              | 0.300      | 1.0                                | -0.3390          | -      |
| LIST           |                                                                                                                                                                                                                                                                                                                                                                                                                                                                                                                                                                                                                                                                                                                                                   |         |          |                                    |            |                                    |                  |        |
| Code           | Description                                                                                                                                                                                                                                                                                                                                                                                                                                                                                                                                                                                                                                                                                                                                       | Unit    | Quantity | Rate(Rs)                           | Amount(Rs) | Total Quantity                     | Total Amount(Rs) |        |
| 0982           | Coarse sand (zone III)                                                                                                                                                                                                                                                                                                                                                                                                                                                                                                                                                                                                                                                                                                                            | cum     | 1.0000   | 1675.76                            | 1675.76    | 0.1680                             | 281.53           |        |
|                |                                                                                                                                                                                                                                                                                                                                                                                                                                                                                                                                                                                                                                                                                                                                                   |         |          |                                    |            | Total Quantity                     | 0.5070 cum       |        |
|                |                                                                                                                                                                                                                                                                                                                                                                                                                                                                                                                                                                                                                                                                                                                                                   |         |          |                                    |            | Total Deducted Quantity            | -0.3390 cum      |        |
|                |                                                                                                                                                                                                                                                                                                                                                                                                                                                                                                                                                                                                                                                                                                                                                   |         |          |                                    |            | Net Total Quantity                 | 0.17 cum         |        |
|                |                                                                                                                                                                                                                                                                                                                                                                                                                                                                                                                                                                                                                                                                                                                                                   |         |          |                                    |            | Say 0.1680 cum @ Rs 1675.76 / cum  | 281.53           |        |
| 7              | 62.DS1_1.11 – Providing and Laying Charcoal . Complete as per the drawing and Instructions of Engineer in charge at site                                                                                                                                                                                                                                                                                                                                                                                                                                                                                                                                                                                                                          |         |          |                                    |            |                                    |                  |        |
| SI No          | Description                                                                                                                                                                                                                                                                                                                                                                                                                                                                                                                                                                                                                                                                                                                                       | No      | L        | B                                  | D          | CF                                 | Quantity         | Remark |
| 1              | Charcoal                                                                                                                                                                                                                                                                                                                                                                                                                                                                                                                                                                                                                                                                                                                                          | 5       |          |                                    |            | 1.0                                | 5.0000           | -      |
| LIST           |                                                                                                                                                                                                                                                                                                                                                                                                                                                                                                                                                                                                                                                                                                                                                   |         |          |                                    |            |                                    |                  |        |
| Code           | Description                                                                                                                                                                                                                                                                                                                                                                                                                                                                                                                                                                                                                                                                                                                                       | Unit    | Quantity | Rate(Rs)                           | Amount(Rs) | Total Quantity                     | Total Amount(Rs) |        |
| MR9867         | Charcoal                                                                                                                                                                                                                                                                                                                                                                                                                                                                                                                                                                                                                                                                                                                                          | kg      | 1.0000   | 30.00                              | 30.00      | 5.0000                             | 150.00           |        |
|                |                                                                                                                                                                                                                                                                                                                                                                                                                                                                                                                                                                                                                                                                                                                                                   |         |          |                                    |            | Total Quantity                     | 5.0000 kg        |        |
|                |                                                                                                                                                                                                                                                                                                                                                                                                                                                                                                                                                                                                                                                                                                                                                   |         |          |                                    |            | Total Deducted Quantity            | 0.0000 kg        |        |
|                |                                                                                                                                                                                                                                                                                                                                                                                                                                                                                                                                                                                                                                                                                                                                                   |         |          |                                    |            | Net Total Quantity                 | 5.00 kg          |        |
|                |                                                                                                                                                                                                                                                                                                                                                                                                                                                                                                                                                                                                                                                                                                                                                   |         |          |                                    |            | Say 5.0000 kg @ Rs 30.0 / kg       | 150.00           |        |
| 8              | 62.RWS_18.8.a.iii – Supplying & erection of RCC rings for well steining of 0.3 m Depth using M-20 grade concrete using clean graded granite or trap or jolly of approved quality 20mm and down size well compacted including centering, from work and plastering for both faces with C.M 1:3 proportion as per design using 6.50mm M.S. coil at the rate of 10 Kgs/ring including cost of steel and fabrication, bailing out of water, erection etc., complete. For 1.20m dia (clear) rings of steining thickness 0.075mm upto 18 M depth                                                                                                                                                                                                         |         |          |                                    |            |                                    |                  |        |
| SI No          | Description                                                                                                                                                                                                                                                                                                                                                                                                                                                                                                                                                                                                                                                                                                                                       | No      | L        | B                                  | D          | CF                                 | Quantity         | Remark |
| 1              | RCC Rings                                                                                                                                                                                                                                                                                                                                                                                                                                                                                                                                                                                                                                                                                                                                         | 3       |          |                                    |            | 1.0                                | 3.0000           | -      |
| LIST           |                                                                                                                                                                                                                                                                                                                                                                                                                                                                                                                                                                                                                                                                                                                                                   |         |          |                                    |            |                                    |                  |        |
| Code           | Description                                                                                                                                                                                                                                                                                                                                                                                                                                                                                                                                                                                                                                                                                                                                       | Unit    | Quantity | Rate(Rs)                           | Amount(Rs) | Total Quantity                     | Total Amount(Rs) |        |
| 62_C4_4.11     | Providing and laying in position reinforced cement concrete of Design mix M20 with OPC cement @ 320kgs, with 20 mm and down size graded granite metal coarse aggregates @0.69 cum and fine aggregates @ 0.460 cum, with super plasticisers @ 3 liters conforming to IS 9103-1999 reaffirmed-2008, machine mixed, concrete laid in layers not exceeding 15 cm thick, vibrated for all works in foundation for footings, padastals, retaining walls, return walls, walls (any thickness ) including attached pilasters, column pillars, posts, struts, buttresses, bed blocks, anchor blocks & plinths etc., including cost of all materials, labour, HOM of machinery, curing, complete but excluding cost of reinforcement as per specifications. | cum     | 0.0900   | 5763.63                            | 518.73     | 0.2700                             | 1556.18          |        |
| MR9961         | Cost of 6.5mm M.S. Coil                                                                                                                                                                                                                                                                                                                                                                                                                                                                                                                                                                                                                                                                                                                           | kg      | 7.0000   | 33.89                              | 237.23     | 21.0000                            | 711.69           |        |
| MR9962         | Fabrication charges.                                                                                                                                                                                                                                                                                                                                                                                                                                                                                                                                                                                                                                                                                                                              | kg      | 7.0000   | 11.00                              | 77.00      | 21.0000                            | 231.00           |        |
| MR9963         | Transportation charges of materials beyond 5 KM @ 10%                                                                                                                                                                                                                                                                                                                                                                                                                                                                                                                                                                                                                                                                                             | Lumpsum | 80.7000  | 1.00                               | 80.70      | 242.1000                           | 242.10           |        |
| MR9964         | Labour charges for handing erection of RCC rings etc. @ 5%                                                                                                                                                                                                                                                                                                                                                                                                                                                                                                                                                                                                                                                                                        | Lumpsum | 40.3500  | 1.00                               | 40.35      | 121.0500                           | 121.05           |        |
| MR9757         | Transportation/loading and unloading of material/filling of material /Wastage/Unforeseen charges/Miscellaneous which are necessary during execution.                                                                                                                                                                                                                                                                                                                                                                                                                                                                                                                                                                                              | Lumpsum | 43.5300  | 1.00                               | 43.53      | 130.5900                           | 130.59           |        |
|                |                                                                                                                                                                                                                                                                                                                                                                                                                                                                                                                                                                                                                                                                                                                                                   |         |          |                                    |            | Total Quantity                     | 3.0000 each      |        |

|                                                                    |                                                                                                                                                                                                                                                                                                                                                                                                                                                                                                                                                                                                                                                                                                                                                                                                                                                                                                                                                                                                                                                                                                                                                                                      | Total Deducted Quantity             |          |          |            |                | 0.0000 each      |        |
|--------------------------------------------------------------------|--------------------------------------------------------------------------------------------------------------------------------------------------------------------------------------------------------------------------------------------------------------------------------------------------------------------------------------------------------------------------------------------------------------------------------------------------------------------------------------------------------------------------------------------------------------------------------------------------------------------------------------------------------------------------------------------------------------------------------------------------------------------------------------------------------------------------------------------------------------------------------------------------------------------------------------------------------------------------------------------------------------------------------------------------------------------------------------------------------------------------------------------------------------------------------------|-------------------------------------|----------|----------|------------|----------------|------------------|--------|
|                                                                    |                                                                                                                                                                                                                                                                                                                                                                                                                                                                                                                                                                                                                                                                                                                                                                                                                                                                                                                                                                                                                                                                                                                                                                                      | Net Total Quantity                  |          |          |            |                | 3.00 each        |        |
|                                                                    |                                                                                                                                                                                                                                                                                                                                                                                                                                                                                                                                                                                                                                                                                                                                                                                                                                                                                                                                                                                                                                                                                                                                                                                      | Say 3.0000 each @ Rs 997.537 / each |          |          |            | 2992           |                  |        |
| Unskilled wage                                                     | 251.12                                                                                                                                                                                                                                                                                                                                                                                                                                                                                                                                                                                                                                                                                                                                                                                                                                                                                                                                                                                                                                                                                                                                                                               | Unskilled Person-days               |          | 0.813    |            |                |                  |        |
| 9                                                                  | 62_DS1_1.2 – Providing and laying reinforced cement concrete cap of 1000 mm dia 100 mm thick as per detailed standard specifications including transportation, lifting lowering loading and unloading, supplying to site of work including transportation and constructing as per design and drawing complete as per the instructions of Engineer in charge at site.                                                                                                                                                                                                                                                                                                                                                                                                                                                                                                                                                                                                                                                                                                                                                                                                                 |                                     |          |          |            |                |                  |        |
| SI No                                                              | Description                                                                                                                                                                                                                                                                                                                                                                                                                                                                                                                                                                                                                                                                                                                                                                                                                                                                                                                                                                                                                                                                                                                                                                          | No                                  | L        | B        | D          | CF             | Quantity         | Remark |
| 1                                                                  | RCC Cap                                                                                                                                                                                                                                                                                                                                                                                                                                                                                                                                                                                                                                                                                                                                                                                                                                                                                                                                                                                                                                                                                                                                                                              | 1                                   |          |          |            | 1.0            | 1.0000           | -      |
| LIST                                                               |                                                                                                                                                                                                                                                                                                                                                                                                                                                                                                                                                                                                                                                                                                                                                                                                                                                                                                                                                                                                                                                                                                                                                                                      |                                     |          |          |            |                |                  |        |
| Code                                                               | Description                                                                                                                                                                                                                                                                                                                                                                                                                                                                                                                                                                                                                                                                                                                                                                                                                                                                                                                                                                                                                                                                                                                                                                          | Unit                                | Quantity | Rate(Rs) | Amount(Rs) | Total Quantity | Total Amount(Rs) |        |
| MR9862                                                             | RCC Cap 1000 mm dia, 100 mm thick                                                                                                                                                                                                                                                                                                                                                                                                                                                                                                                                                                                                                                                                                                                                                                                                                                                                                                                                                                                                                                                                                                                                                    | each                                | 1.0000   | 750.00   | 750.00     | 1.0000         | 750.00           |        |
| 0115                                                               | Coolie                                                                                                                                                                                                                                                                                                                                                                                                                                                                                                                                                                                                                                                                                                                                                                                                                                                                                                                                                                                                                                                                                                                                                                               | Day                                 | 0.6100   | 309.00   | 188.49     | 0.6100         | 188.49           |        |
| MR9752                                                             | Add Handling , loading and unloading at 1% on Material                                                                                                                                                                                                                                                                                                                                                                                                                                                                                                                                                                                                                                                                                                                                                                                                                                                                                                                                                                                                                                                                                                                               | Lumpsum                             | 7.5000   | 1.00     | 7.50       | 7.5000         | 7.50             |        |
| MR9757                                                             | Transportation/loading and unloading of material/lifting of material /Wastage/Unforeseen charges/Miscellaneous which are necessary during execution.                                                                                                                                                                                                                                                                                                                                                                                                                                                                                                                                                                                                                                                                                                                                                                                                                                                                                                                                                                                                                                 | Lumpsum                             | 90.9400  | 1.00     | 90.94      | 90.9400        | 90.94            |        |
| Total Quantity                                                     |                                                                                                                                                                                                                                                                                                                                                                                                                                                                                                                                                                                                                                                                                                                                                                                                                                                                                                                                                                                                                                                                                                                                                                                      |                                     |          |          |            |                | 1.0000 no        |        |
| Total Deducted Quantity                                            |                                                                                                                                                                                                                                                                                                                                                                                                                                                                                                                                                                                                                                                                                                                                                                                                                                                                                                                                                                                                                                                                                                                                                                                      |                                     |          |          |            |                | 0.0000 no        |        |
| Net Total Quantity                                                 |                                                                                                                                                                                                                                                                                                                                                                                                                                                                                                                                                                                                                                                                                                                                                                                                                                                                                                                                                                                                                                                                                                                                                                                      |                                     |          |          |            |                | 1.00 no          |        |
| Say 1.0000 no @ Rs 1036.93 / no                                    |                                                                                                                                                                                                                                                                                                                                                                                                                                                                                                                                                                                                                                                                                                                                                                                                                                                                                                                                                                                                                                                                                                                                                                                      |                                     |          |          |            |                | 1036.93          |        |
| Unskilled wage                                                     | 188.49                                                                                                                                                                                                                                                                                                                                                                                                                                                                                                                                                                                                                                                                                                                                                                                                                                                                                                                                                                                                                                                                                                                                                                               | Unskilled Person-days               |          | 0.61     |            |                |                  |        |
| 10                                                                 | 62.RWS_C14_14.2.3.c – Providing and installing at site of work P.V.C. pipes including cost of pipes and specials and labour, including lowering into trenches, laying true to line, level and perfect linking at joints leak proof including jointing of approved type with all labour and lift charges, handling charges including encasing the pipe around to a depth not less than 15 cms with gravel or selected earth available from the excavation etc. complete. for PVC pipe of 10kg/cum,90 mm                                                                                                                                                                                                                                                                                                                                                                                                                                                                                                                                                                                                                                                                               |                                     |          |          |            |                |                  |        |
| SI No                                                              | Description                                                                                                                                                                                                                                                                                                                                                                                                                                                                                                                                                                                                                                                                                                                                                                                                                                                                                                                                                                                                                                                                                                                                                                          | No                                  | L        | B        | D          | CF             | Quantity         | Remark |
| 1                                                                  | PVC Pipe                                                                                                                                                                                                                                                                                                                                                                                                                                                                                                                                                                                                                                                                                                                                                                                                                                                                                                                                                                                                                                                                                                                                                                             | 10                                  |          |          |            | 1.0            | 10.0000          | -      |
| LIST                                                               |                                                                                                                                                                                                                                                                                                                                                                                                                                                                                                                                                                                                                                                                                                                                                                                                                                                                                                                                                                                                                                                                                                                                                                                      |                                     |          |          |            |                |                  |        |
| Code                                                               | Description                                                                                                                                                                                                                                                                                                                                                                                                                                                                                                                                                                                                                                                                                                                                                                                                                                                                                                                                                                                                                                                                                                                                                                          | Unit                                | Quantity | Rate(Rs) | Amount(Rs) | Total Quantity | Total Amount(Rs) |        |
| MR9984                                                             | PVC pipe of 10kg/cum,90 mm                                                                                                                                                                                                                                                                                                                                                                                                                                                                                                                                                                                                                                                                                                                                                                                                                                                                                                                                                                                                                                                                                                                                                           | metre                               | 1.0000   | 337.55   | 337.55     | 10.0000        | 3375.50          |        |
| 0116                                                               | Fitter(grade1)                                                                                                                                                                                                                                                                                                                                                                                                                                                                                                                                                                                                                                                                                                                                                                                                                                                                                                                                                                                                                                                                                                                                                                       | Day                                 | 0.0150   | 476.22   | 7.14       | 0.1500         | 71.43            |        |
| 0115                                                               | Coolie                                                                                                                                                                                                                                                                                                                                                                                                                                                                                                                                                                                                                                                                                                                                                                                                                                                                                                                                                                                                                                                                                                                                                                               | Day                                 | 0.1080   | 309.00   | 33.37      | 1.0800         | 333.72           |        |
| Total Quantity                                                     |                                                                                                                                                                                                                                                                                                                                                                                                                                                                                                                                                                                                                                                                                                                                                                                                                                                                                                                                                                                                                                                                                                                                                                                      |                                     |          |          |            |                | 10.0000 metre    |        |
| Total Deducted Quantity                                            |                                                                                                                                                                                                                                                                                                                                                                                                                                                                                                                                                                                                                                                                                                                                                                                                                                                                                                                                                                                                                                                                                                                                                                                      |                                     |          |          |            |                | 0.0000 metre     |        |
| Net Total Quantity                                                 |                                                                                                                                                                                                                                                                                                                                                                                                                                                                                                                                                                                                                                                                                                                                                                                                                                                                                                                                                                                                                                                                                                                                                                                      |                                     |          |          |            |                | 10.00 metre      |        |
| Say 10.0000 metre @ Rs 378.065 / metre                             |                                                                                                                                                                                                                                                                                                                                                                                                                                                                                                                                                                                                                                                                                                                                                                                                                                                                                                                                                                                                                                                                                                                                                                                      |                                     |          |          |            |                | 3780.65          |        |
| Unskilled wage                                                     | 333.72                                                                                                                                                                                                                                                                                                                                                                                                                                                                                                                                                                                                                                                                                                                                                                                                                                                                                                                                                                                                                                                                                                                                                                               | Unskilled Person-days               |          | 1.08     |            |                |                  |        |
| 11                                                                 | 62_DS1_1.23 – Plantation of four Saplings : Digging of trenches A. Mango/Sapota/Coconut of size (0.90m X 0.90m X 0.90m), B. Lemon/Seebe of size (0.75m X 0.75m X 0.75m) and C. Curry of size (0.60m X 0.60m X 0.60m). Including the Cost of Unskilled labour, Supply and laying of plants complete as per the instruction of Engineer in charge at site.                                                                                                                                                                                                                                                                                                                                                                                                                                                                                                                                                                                                                                                                                                                                                                                                                             |                                     |          |          |            |                |                  |        |
| SI No                                                              | Description                                                                                                                                                                                                                                                                                                                                                                                                                                                                                                                                                                                                                                                                                                                                                                                                                                                                                                                                                                                                                                                                                                                                                                          | No                                  | L        | B        | D          | CF             | Quantity         | Remark |
| 1                                                                  | Saplings                                                                                                                                                                                                                                                                                                                                                                                                                                                                                                                                                                                                                                                                                                                                                                                                                                                                                                                                                                                                                                                                                                                                                                             | 4                                   |          |          |            | 1.0            | 4.0000           | -      |
| LIST                                                               |                                                                                                                                                                                                                                                                                                                                                                                                                                                                                                                                                                                                                                                                                                                                                                                                                                                                                                                                                                                                                                                                                                                                                                                      |                                     |          |          |            |                |                  |        |
| Code                                                               | Description                                                                                                                                                                                                                                                                                                                                                                                                                                                                                                                                                                                                                                                                                                                                                                                                                                                                                                                                                                                                                                                                                                                                                                          | Unit                                | Quantity | Rate(Rs) | Amount(Rs) | Total Quantity | Total Amount(Rs) |        |
| MR9609                                                             | Add                                                                                                                                                                                                                                                                                                                                                                                                                                                                                                                                                                                                                                                                                                                                                                                                                                                                                                                                                                                                                                                                                                                                                                                  | each                                | 32.0000  | 1.00     | 32.00      | 128.0000       | 128.00           |        |
| 0115                                                               | Coolie                                                                                                                                                                                                                                                                                                                                                                                                                                                                                                                                                                                                                                                                                                                                                                                                                                                                                                                                                                                                                                                                                                                                                                               | Day                                 | 0.6800   | 309.00   | 210.12     | 2.7200         | 840.48           |        |
| Total Quantity                                                     |                                                                                                                                                                                                                                                                                                                                                                                                                                                                                                                                                                                                                                                                                                                                                                                                                                                                                                                                                                                                                                                                                                                                                                                      |                                     |          |          |            |                | 4.0000 no        |        |
| Total Deducted Quantity                                            |                                                                                                                                                                                                                                                                                                                                                                                                                                                                                                                                                                                                                                                                                                                                                                                                                                                                                                                                                                                                                                                                                                                                                                                      |                                     |          |          |            |                | 0.0000 no        |        |
| Net Total Quantity                                                 |                                                                                                                                                                                                                                                                                                                                                                                                                                                                                                                                                                                                                                                                                                                                                                                                                                                                                                                                                                                                                                                                                                                                                                                      |                                     |          |          |            |                | 4.00 no          |        |
| Say 4.0000 no @ Rs 242.12 / no                                     |                                                                                                                                                                                                                                                                                                                                                                                                                                                                                                                                                                                                                                                                                                                                                                                                                                                                                                                                                                                                                                                                                                                                                                                      |                                     |          |          |            |                | 968.48           |        |
| Unskilled wage                                                     | 840.48                                                                                                                                                                                                                                                                                                                                                                                                                                                                                                                                                                                                                                                                                                                                                                                                                                                                                                                                                                                                                                                                                                                                                                               | Unskilled Person-days               |          | 2.72     |            |                |                  |        |
| <b>Heading / Description : 3 - Over head, Mate charges and CIB</b> |                                                                                                                                                                                                                                                                                                                                                                                                                                                                                                                                                                                                                                                                                                                                                                                                                                                                                                                                                                                                                                                                                                                                                                                      |                                     |          |          |            |                |                  |        |
| 1                                                                  | 62.NB_1.50 x 1.20 -- Providing and constructing of MGNREGA (CIB) Citizen Information Board of size 1.50 m x 1.20 m with 150 mm thick Burnt brick masonry in CM 1:6 with non-modular bricks of standard size of class designation 50 (table moulded). The foundation shall be provided with cement concrete M 7.5 for a depth of 10 cms and with stone masonry of depth 0.25 m with Cement Mortar 1:6 and 75 mm thick copping concrete with cement concrete M 10 as indicated in the drawing. The name board shall be provided with 12mm thick plaster in CM 1:6 on both the sides including rounding of corners. The name board shall be provided with painting with 2 coats of enamel paint. The cost includes excavation, cost of all materials, centering, transportation charges, fixing charges, wastage, other extra charges etc., The board shall be fixed and the work shall be carried out as per the detailed specifications, drawings and directions of the Engineer in charge of the work. As per the circular : Suggestive Framework on MGNREGA Citizen Information Boards and Wall Writings, dated 11th, April 2017( published in NREGA Soft) letter dated 07-04-2017. |                                     |          |          |            |                |                  |        |
| SI No                                                              | Description                                                                                                                                                                                                                                                                                                                                                                                                                                                                                                                                                                                                                                                                                                                                                                                                                                                                                                                                                                                                                                                                                                                                                                          | No                                  | L        | B        | D          | CF             | Quantity         | Remark |
| 1                                                                  | CIB                                                                                                                                                                                                                                                                                                                                                                                                                                                                                                                                                                                                                                                                                                                                                                                                                                                                                                                                                                                                                                                                                                                                                                                  | 1                                   |          |          |            | 1.0            | 1.0000           | -      |
| LIST                                                               |                                                                                                                                                                                                                                                                                                                                                                                                                                                                                                                                                                                                                                                                                                                                                                                                                                                                                                                                                                                                                                                                                                                                                                                      |                                     |          |          |            |                |                  |        |
| Code                                                               | Description                                                                                                                                                                                                                                                                                                                                                                                                                                                                                                                                                                                                                                                                                                                                                                                                                                                                                                                                                                                                                                                                                                                                                                          | Unit                                | Quantity | Rate(Rs) | Amount(Rs) | Total Quantity | Total Amount(Rs) |        |
| MR9801                                                             | The cost of all materials, centering, transportation, fixing, wastage and other extra charges etc, excluding the cost of Unskilled labour.                                                                                                                                                                                                                                                                                                                                                                                                                                                                                                                                                                                                                                                                                                                                                                                                                                                                                                                                                                                                                                           | Lumpsum                             | 1.0000   | 4058.78  | 4058.78    | 1.0000         | 4058.78          |        |
| 0115                                                               | Coolie                                                                                                                                                                                                                                                                                                                                                                                                                                                                                                                                                                                                                                                                                                                                                                                                                                                                                                                                                                                                                                                                                                                                                                               | Day                                 | 2.5000   | 309.00   | 772.50     | 2.5000         | 772.50           |        |
| 0114                                                               | Beldar                                                                                                                                                                                                                                                                                                                                                                                                                                                                                                                                                                                                                                                                                                                                                                                                                                                                                                                                                                                                                                                                                                                                                                               | Day                                 | 1.2800   | 309.00   | 395.52     | 1.2800         | 395.52           |        |
| Total Quantity                                                     |                                                                                                                                                                                                                                                                                                                                                                                                                                                                                                                                                                                                                                                                                                                                                                                                                                                                                                                                                                                                                                                                                                                                                                                      |                                     |          |          |            |                | 1.0000 no        |        |
| Total Deducted Quantity                                            |                                                                                                                                                                                                                                                                                                                                                                                                                                                                                                                                                                                                                                                                                                                                                                                                                                                                                                                                                                                                                                                                                                                                                                                      |                                     |          |          |            |                | 0.0000 no        |        |
| Net Total Quantity                                                 |                                                                                                                                                                                                                                                                                                                                                                                                                                                                                                                                                                                                                                                                                                                                                                                                                                                                                                                                                                                                                                                                                                                                                                                      |                                     |          |          |            |                | 1.00 no          |        |
| Say 1.0000 no @ Rs 5226.8 / no                                     |                                                                                                                                                                                                                                                                                                                                                                                                                                                                                                                                                                                                                                                                                                                                                                                                                                                                                                                                                                                                                                                                                                                                                                                      |                                     |          |          |            |                | 5226.80          |        |
| Unskilled wage                                                     | 1168.02                                                                                                                                                                                                                                                                                                                                                                                                                                                                                                                                                                                                                                                                                                                                                                                                                                                                                                                                                                                                                                                                                                                                                                              | Unskilled Person-days               |          | 3.78     |            |                |                  |        |
| 2                                                                  | 62.OHC_10 – Overhead charges at 10% - (Supervision 4%, Site office, store shed 3%, Labour Amenities, Workmen compensation Act 2%, Quality Control, lab test 1%)                                                                                                                                                                                                                                                                                                                                                                                                                                                                                                                                                                                                                                                                                                                                                                                                                                                                                                                                                                                                                      |                                     |          |          |            |                |                  |        |
| SI No                                                              | Description                                                                                                                                                                                                                                                                                                                                                                                                                                                                                                                                                                                                                                                                                                                                                                                                                                                                                                                                                                                                                                                                                                                                                                          | No                                  | L        | B        | D          | CF             | Quantity         | Remark |
| 1                                                                  | Over Head Charges                                                                                                                                                                                                                                                                                                                                                                                                                                                                                                                                                                                                                                                                                                                                                                                                                                                                                                                                                                                                                                                                                                                                                                    | 128704                              |          |          |            | 1.0            | 128704.0000      | -      |
| LIST                                                               |                                                                                                                                                                                                                                                                                                                                                                                                                                                                                                                                                                                                                                                                                                                                                                                                                                                                                                                                                                                                                                                                                                                                                                                      |                                     |          |          |            |                |                  |        |



| Code                                         | Description               | Unit                                 | Quantity | Rate(Rs) | Amount(Rs) | Total Quantity                                                                                                                    | Total Amount(Rs) |        |
|----------------------------------------------|---------------------------|--------------------------------------|----------|----------|------------|-----------------------------------------------------------------------------------------------------------------------------------|------------------|--------|
| 9787                                         | Add Over Head Charges 10% | Lumpsum                              | 1.0000   | 1.00     | 1.00       | 128704.0000                                                                                                                       | 128704.00        |        |
| Total Quantity                               |                           |                                      |          |          |            | 128704.0000                                                                                                                       | Lumpsum          |        |
| Total Deducted Quantity                      |                           |                                      |          |          |            | 0.0000                                                                                                                            | Lumpsum          |        |
| Net Total Quantity                           |                           |                                      |          |          |            | 128704.00                                                                                                                         | Lumpsum          |        |
| Say 128704.0000 Lumpsum @ Rs 1.0 / Lumpsum   |                           |                                      |          |          |            |                                                                                                                                   | 128704.00        |        |
| 3                                            | 62.Mate -- Mate Charges   |                                      |          |          |            |                                                                                                                                   |                  |        |
| SI No                                        | Description               | No                                   | L        | B        | D          | CF                                                                                                                                | Quantity         | Remark |
| 1                                            | Mate Charges              | 618                                  |          |          |            | 1.0                                                                                                                               | 618.0000         | -      |
| LIST                                         |                           |                                      |          |          |            |                                                                                                                                   |                  |        |
| Code                                         | Description               | Unit                                 | Quantity | Rate(Rs) | Amount(Rs) | Total Quantity                                                                                                                    | Total Amount(Rs) |        |
| 0100                                         | Bandhani                  | Day                                  | 1.0000   | 5.00     | 5.00       | 618.0000                                                                                                                          | 3090.00          |        |
| Total Quantity                               |                           |                                      |          |          |            | 618.0000                                                                                                                          | Day              |        |
| Total Deducted Quantity                      |                           |                                      |          |          |            | 0.0000                                                                                                                            | Day              |        |
| Net Total Quantity                           |                           |                                      |          |          |            | 618.00                                                                                                                            | Day              |        |
| Say 618.0000 Day @ Rs 5.0 / Day              |                           |                                      |          |          |            |                                                                                                                                   | 3090.00          |        |
| 4                                            | Lump sum Type : Material  | Electrification                      |          |          |            | 5%                                                                                                                                | 70942.00         |        |
| 5                                            | Lump sum Type : Material  | GST                                  |          |          |            | 12%                                                                                                                               | 178774.00        |        |
| 6                                            | Lump sum Type : Material  | Sharpening charges                   |          |          |            |                                                                                                                                   | 6180.00          |        |
| 7                                            | Lump sum Type : Material  | Miscellaneous /Contingencies charges |          |          |            | Installation of PVC Pipe, 1 HP Motor for sump, Water Connection for Building, Ramp construction of Ramp and miscellaneous Charges | 75268.00         |        |
| Total Rs :                                   |                           |                                      |          |          |            |                                                                                                                                   | 1750000.28       |        |
| Rounded Total Rs :                           |                           |                                      |          |          |            |                                                                                                                                   | 17,50,000.00     |        |
| ( Rupees Seventeen Lakh Fifty Thousand Only) |                           |                                      |          |          |            |                                                                                                                                   |                  |        |
| Unskilled Manpower wages                     |                           |                                      |          |          |            |                                                                                                                                   | 191007.16        |        |
| Materials (Includes Extra Charges)           |                           |                                      |          |          |            |                                                                                                                                   | 1150173.49       |        |
| Carriage                                     |                           |                                      |          |          |            |                                                                                                                                   | 0.00             |        |
| Skilled                                      |                           |                                      |          |          |            |                                                                                                                                   | 35256.04         |        |
| SemiSkilled                                  |                           |                                      |          |          |            |                                                                                                                                   | 42400.29         |        |
| Lumpsum Admin                                |                           |                                      |          |          |            |                                                                                                                                   | 0.00             |        |
| Lumpsum Material                             |                           |                                      |          |          |            |                                                                                                                                   | 331164.00        |        |
| No of Person days                            |                           |                                      |          |          |            |                                                                                                                                   | 618.15           |        |

*D. S. S. S.*  
TC.

*P. G. V.*  
Joint Director (Technical)  
Rural Development Commissionerate  
Rural Development & Panchayath Raj Department  
Bangalore

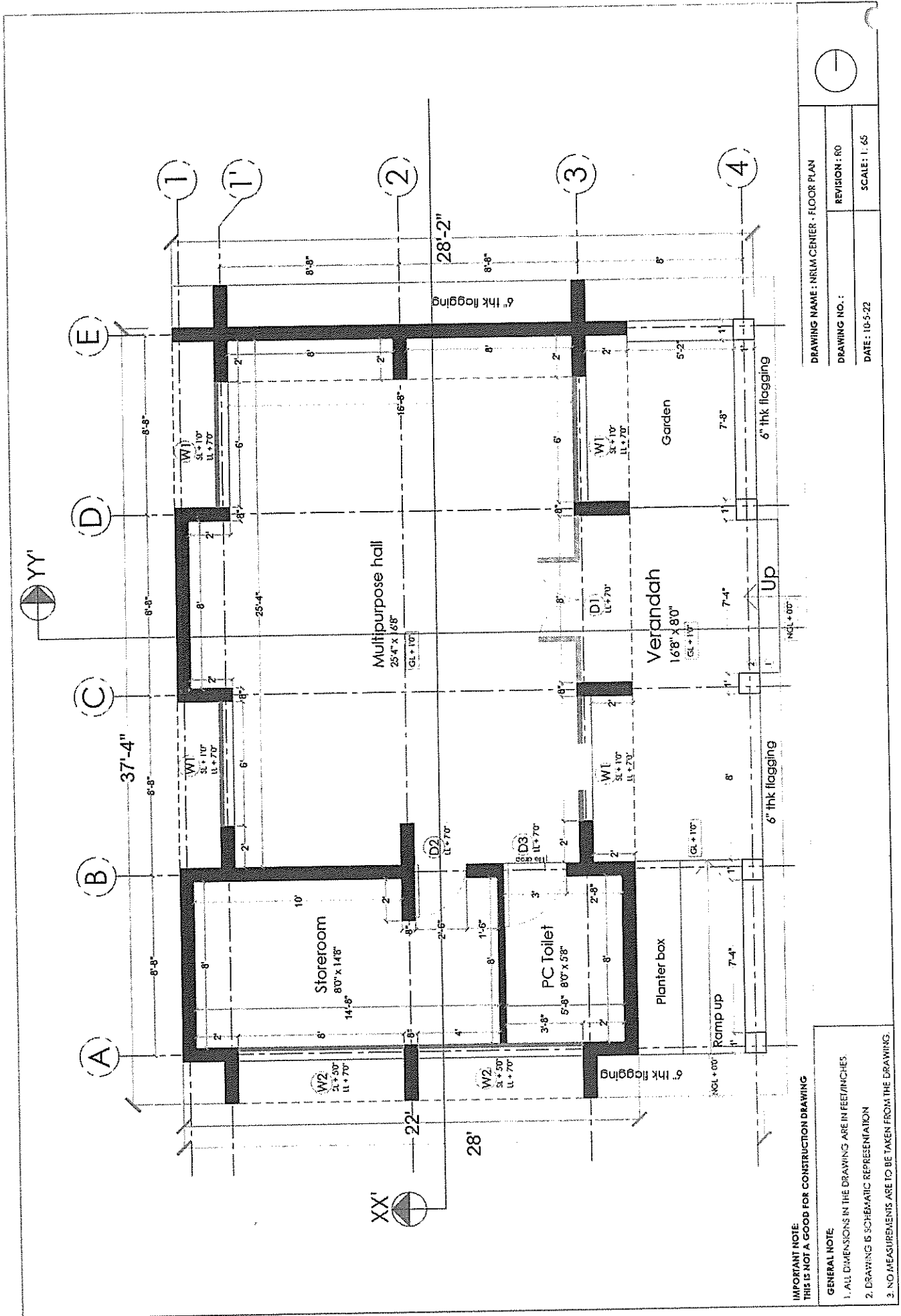

**IMPORTANT NOTE:**  
THIS IS NOT A GOOD FOR CONSTRUCTION DRAWING

**GENERAL NOTE:**

1. ALL DIMENSIONS IN THE DRAWING ARE IN FEET/INCHES.
2. DRAWING IS SCHEMATIC REPRESENTATION
3. NO MEASUREMENTS ARE TO BE TAKEN FROM THE DRAWING.

|                                        |               |
|----------------------------------------|---------------|
| DRAWING NAME : NRM CENTER - FLOOR PLAN |               |
| DRAWING NO. :                          | REVISION : RO |
| DATE : 10-5-22                         | SCALE : 1:65  |

## Conceptual views - Flat RCC roof

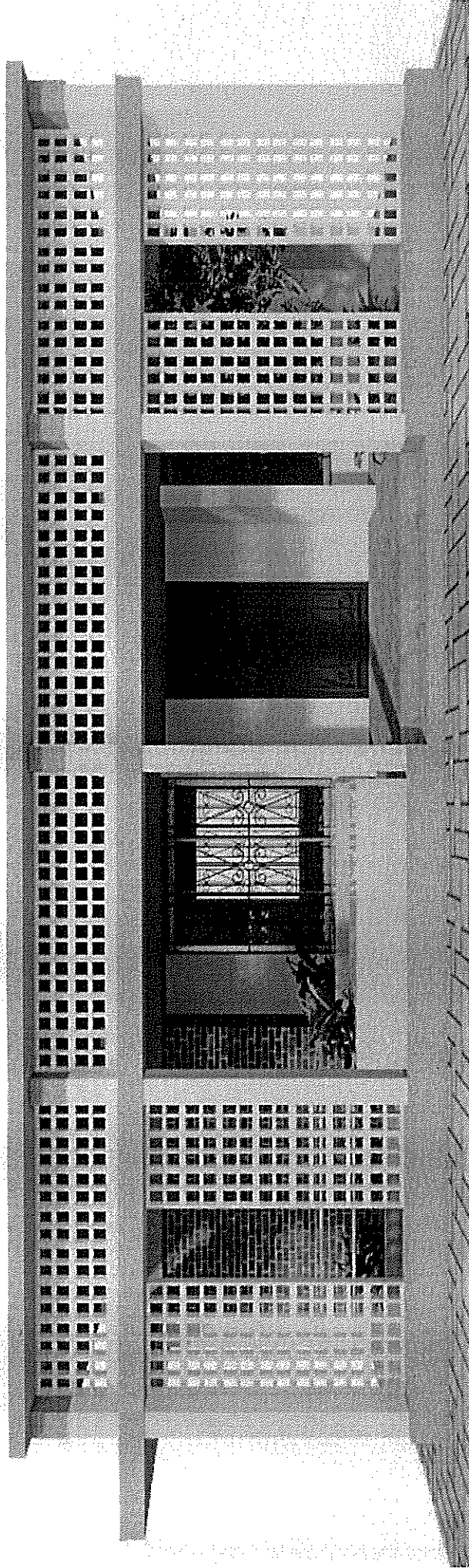

File No. RDCEGS/410/2022-COMRDP- RD COMMISSIONARIATE (Computer No. 781552)

# Design evolution

4131677/2022

## Conceptual views - Flat RCC roof

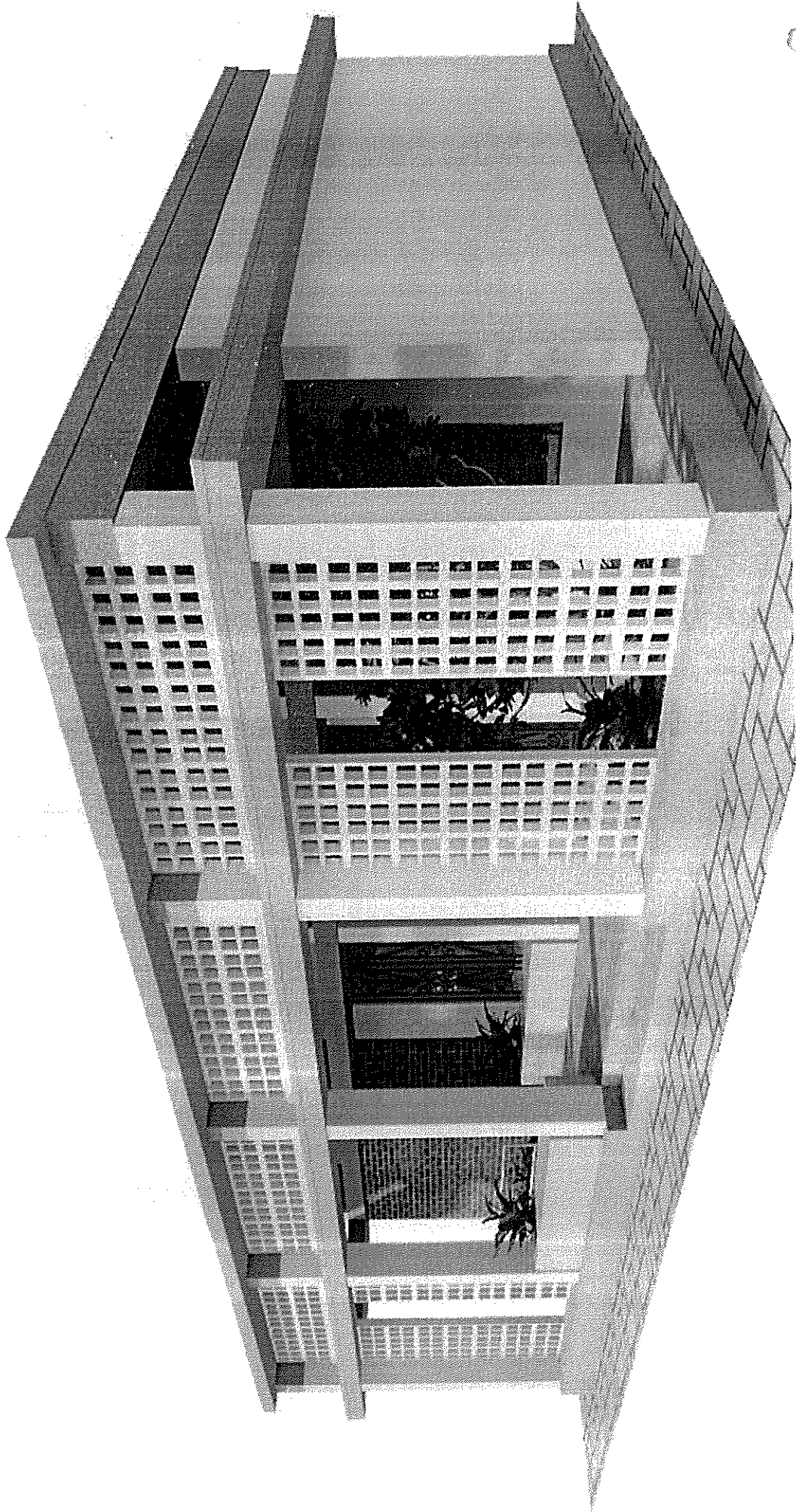

## Conceptual views - Flat RCC roof

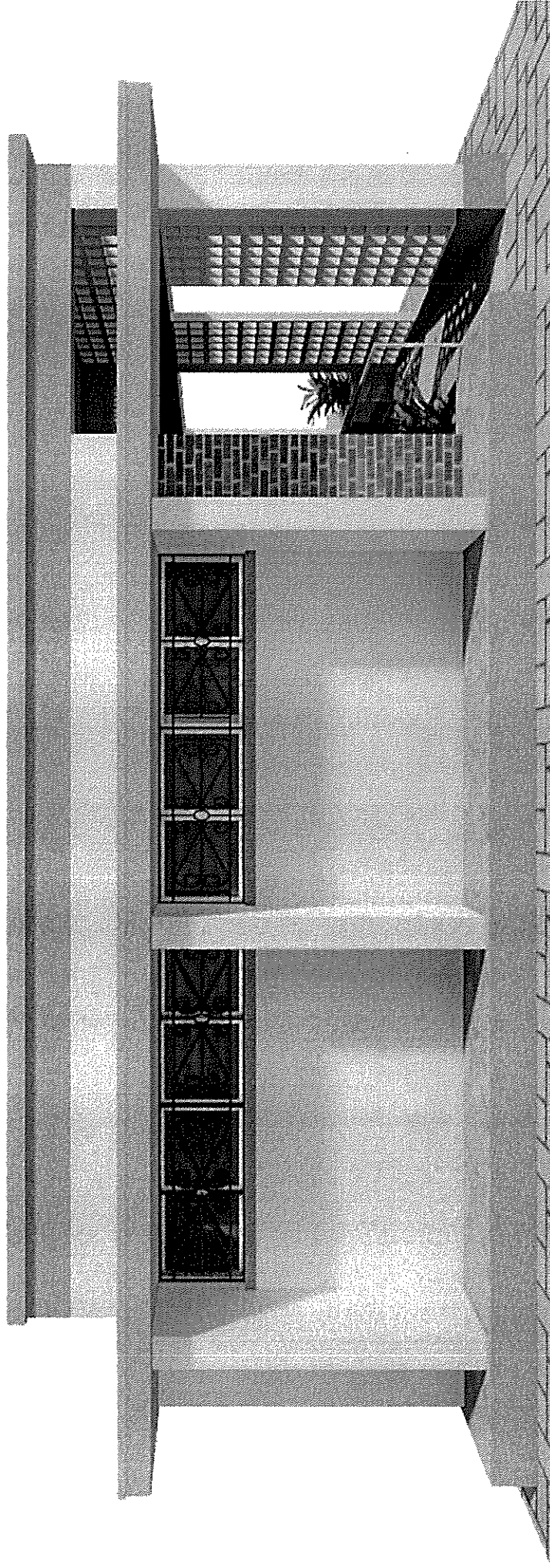

### Conceptual views - Flat RCC roof

